SEEING is believing
. . . the difference AXPEL lenses make to vision. Our specialists are qualified to offer the latest scientific advice, and a timely visit to our sight-testing rooms will safeguard your precious—and irreplaceable—heritage of sight
AXPEL lenses
Dixon Hempenstall

CITY
# The Irish Times
PRICE 3d. DUBLIN, SATURDAY, APRIL 7, 1945 No. 27,365

Superfine Quality FUR FELT HATS 32/6
Made from finest grade medium weight felt, these are ultra smart, and recommended for service. Lined shot silk, with 1" corded silk ribbon, leather inner band, and 2½" brim. In Dark Brown, Mid-Grey and Airforce. Sizes 6¾ to 7⅞.
Galligan's HENRY STREET, DUBLIN.

BRADMOLA HOSIERY
Always the finest value for your stocking coupons and cash!

# ALLIED TANKS CLOSING IN ON HANOVER

## Big Tank Battle In Progress

Reuter and A.P.

GERMAN radio stated last night that a great armoured battle was raging at Gemünden (between Fulda and the Main River), on the U.S. 3rd Army front.

The radio said that General Patton's forces had begun a new large-scale attack on Eisenach, after the Germans there had refused a call to surrender. It was claimed that the Germans had recaptured Wutha, just east of Eisenach.

According to A.P., Patton's infantry poured on to the Thuringian plain, on the Gotha front, while the 11th Armoured Division pushed on another six miles to reach the vicinity of Stutzerbach, 58 miles from the Czechoslovak frontier.

A Reuter message said that armoured forces were in the vicinity of Kirchheilingen, ten miles east of Mülhausen and 135 miles from Berlin. New York Radio, however, without mentioning place names, said that Patton's troops were only 129 miles from Berlin.

German Radio reported that American units were in the Eisleben area, where they had been reinforced with fast airborne tanks.

Eisleben, 50 miles east of Mülhausen, and only 11 miles west of Halle, would place the Americans far beyond the last officially reported advance of the 3rd Army.

## Significant Moves on Two Battle Fronts

From Our Military Correspondent.

**THE changing Allied offensives in Germany have now brought that of the British 2nd Army to the fore. As part of the 21st Army Group, it once appeared as if its function was to hold the German forces in the Ruhr. Its rôle and importance have been increased by the sequence of events.**

The return of the American 9th Army to the 12th Army Group (General Bradley) leaves Field-Marshal Montgomery with but two armies, the 1st Canadian and the 2nd British. However, it leaves him with two armies free from commitments, and consequently mobile, to be employed as considered suitable. The result of this has been the rapid advance of the Canadians northward through Holland, and the still more rapid advance of the British north-eastwards through Münster and Osnabrück to the Weser. The further movements of the latter in the immediate future could well bring about changes more effective than those liable to be achieved by the other Allied armies.

Near the mouth of the Weser lies Bremen, a great German seaport, which, with the crossing of the river by the British in the neighbourhood of Minden, now becomes endangered. Moreover, more important still, some 50 miles away lies Hamburg on the Elbe. Through Hamburg pass the communications leading to Denmark, and subsequently to Norway. Any Allied offensive, therefore, which succeeded in taking Hamburg and controlling the short space of land between it and Lübeck on the Baltic would provide a jumping-off ground for a drive into Denmark, which, if successful, could bring about two results—the isolation of Norway and, more important still, the entry of Allied naval units into the Baltic.

### THREATENING MOVES

It is of interest that the two most significant moves of the moment are occurring at opposite ends of the two battlefronts. Down in the south-east the Russian envelopment of Vienna continues, and with it develops a threat to the plain of the German Danube and the German communications with Italy. These communications enter Italy through Eastern and Western Austria, and the former are now in process of being cut, thus throwing an increased burden upon the Brenner route. Furthermore, there still remain considerable German forces in North-Western Yugo-Slavia, whose main line of communications with Germany, that through Graz, is now threatened.

In the centre the trend of the Allied advance is eastward. The 3rd Army troops are operating around a number of Thuringian towns, and there is every indication that they intend to pursue this course towards Saxony. Here the opportunities would be wide. They might either push on in an attempt to meet the Russians, move into Czechoslovakia through the gap caused by the Elbe, or push down the line of the Elbe in order to bottle up the Germans west of that river.

## Berlin Travel Restrictions

DRASTIC new travel restrictions were imposed last night throughout the Greater Berlin area to relieve partially the burden on the transport system. Further cuts in the use of electricity were ordered, and the supply of gas was cut, says the German News Agency.

From Monday, all Berliners travelling less than two miles are forbidden the use of either tubes or trams. Tubes and suburban trains may only transport workers between their homes and work, and no one may use transport without a pass.—(A.P.)

## Successful Attack In Italy

Stiff fighting is going on in a spirited attack by the 5th Army in the Italian mountains dominating the Ligurian coastal plains, says Reuter. A twin push has registered an advance of nearly two miles to outflank the mountain peak of Folgorito.

The attack was made in two parts, one from Strettoia, close to the Ligurian coastal road, and the other further inland from the mountains round Azzana.

On the Adriatic front, 8th Army units occupied a number of small islands in the Valli Di Comacchio.

Railway yards and communications at Verona, in Northern Italy, were bombed yesterday by Flying Fortresses and Liberators, while fuel dumps, gun positions and troop concentrations bore the brunt of T.A.F. attacks.

*The Government's praises we'll sing*
*For the Racecourses Bill's bound to bring*
*A substantial addition*
*To every commission,*
*And* DEARESTS *will cover the ring.*

JERVIS STREET HOSPITAL DANCE, GRESHAM HOTEL, FRIDAY NEXT, APRIL 13th, 10-3. TICKETS ALMOST SOLD OUT. APPLY SECRETARY, JERVIS STREET HOSPITAL.

TRADE ENQUIRIES TO—
O'DEA & CO., LTD. WOLFE TONE HOUSE, DUBLIN.

DEARREST Mattresses are supplied on deferred payments extending to one or two years at
CAVENDISH FURNITURE CO., LTD.
28/29 GRAFTON STREET, DUBLIN.

BUY YOUR DEARREST from
Todd Burns & Co Ltd
MARY STREET DUBLIN

## Bishop's Views on Rebuilding of Schools

DR. BROWNE, Bishop of Galway, in a letter, refers to Senator O'Connell's remarks at the Irish National Teachers' Congress on Thursday, when the Minister for Education's statement, that 500 out of a total of 5,116 schools were due for immediate rebuilding, was quoted.

"The public," writes Dr. Browne, "may infer from these remarks that, in each of these 500 cases, the school is so defective as to be a menace to health and a disgrace to the country. That is not the fact. One of the schools which is listed for immediate rebuilding is Spiddal Girls' School; yet the Co. Medical Officer of Health, in his report of February 28th, 1945, says of it: 'This school is satisfactory and well kept.' I could give other cases in my own limited experience of schools which, though clean, in good repair and in no sense a danger to the health of teachers or children, have been, or are to be rebuilt. There are several reasons why this happens. Schools were built too near a road or facing north, or consisting of one large room. Most of our schools were built fifty to eighty years ago, in accordance with Board of Works plans. Standards have now risen."

## Secrets of V-2 Bombs

Instructions on the fuelling of V-2's, on the setting of instruments and radio for range and direction, and on the launching, are secrets no more, writes Don Whitehead, Associated Press correspondent with the 1st Army, in a dispatch from Bromskirchen.

Details, encased in a sealed metal tube, were found in the nose of each of the nine rockets, complete save for their warheads, which were captured when tankmen of General Hodge's 3rd Army seized the camouflaged train on which they were being hauled to the west. They were the first of the jet-propelled rockets to be found intact.

The rockets, with their long, tapering shell of aluminium, were complete, with great tanks of fuel, and had been loaded on to goods wagons, the ends of which were knocked out to provide room for the 45-feet shells, with their four huge fins on the tail. There were two fuel tanks with each rocket.

The front of the rocket was divided by light wooden panels, into four compartments. The upper left-hand compartment contained instruments for controlling the flow of fuel, and the upper right-hand compartment had radio and other instruments. The two lower compartments contained a compressed air power unit and small turbo-generators.

## Higher Birth Rate In Eire

More boys than girls were born in Eire last year. The figures were 33,270 and 31,486, respectively. The number represents a rate of 22.0 per thousand of the population (2,938,000), being 0.2 above the rate for 1943. The total includes 2,611 illegitimate births, equivalent to 4.0 per cent. of the total births.

The marriages registered numbered 16,875, equivalent to an annual rate of 5.7 per thousand of the population. This rate is 0.2 below that for 1943.

Compared with the previous year, deaths from typhoid fever increased by seven and measles by 101. The deaths from diarrhoea and enteritis (under two years) numbered 1,069, including 513 in Dublin. The number of deaths from influenza was 779, which was 318 more than for 1943. Deaths from all forms of tuberculosis numbered 3,758, compared with 4,306 for 1943.

## Earl of Athlone To Leave Canada

The Earl of Athlone does not intend to stand for an extended term as Governor General of Canada, expects to leave during the late summer, according to an official announcement from Government House, Ottawa, yesterday.

His term of office expires in June.—(Reuter.)

## Hamm Falls To Americans

[Reuter and A.P. Reports.]

**HANOVER, CAPITAL CITY OF A PROVINCE THAT FOR OVER 100 YEARS WAS GOVERNED BY THE KINGS OF ENGLAND, IS CLOSELY THREATENED BY GENERAL DEMPSEY'S 11th BRITISH ARMOURED DIVISION AND THE 6th AIRBORNE DIVISION.**

**The British armoured forces and paratroops made new crossings of the Weser river and struck along the highway to Hanover, and last night the German commentator, Captain Sertorius, said that the Allied operations were developing into a serious threat to the great German city—a centre of the north German railway system.**

**Field-Marshal Montgomery's forces are now making four-fold advances—(1) Into Holland; (2) Towards the North Sea port of Emden; (3) Towards the great inland port of Bremen, on the Weser; and (4) Along the road to Hanover. All these drives are making good progress.**

**U.S. 9th Army troops last night occupied Hamm, and street fighting was going on in Hamelin. Further progress was made by the 3rd Army, now 129 miles from Berlin.**

**Field-Marshal Montgomery's armed vanguards yesterday made three great new advances and last night were approaching all their important objectives on the North Sea and in the central German plain.**

**The feature of their advance was a dash by the 7th Armoured Division, who moved 60 miles in 24 hours to reach the wooded and heath country east of Lake Dümmersee. They fanned out into armoured columns, operating north, north-east and east.**

British tanks are nearing the highway running from Minden to Bremen, and on the road and railway linking Osnabrück with the North Sea coast the defences have been breached on a wide front.

On the right flank of the 7th Armoured Division the 11th Armoured and 6th Airborne Divisions are rapidly exploiting their bridgeheads over the Weser and are less than 25 miles from Hanover.

**The bridgeheads are being constantly widened against moderate German opposition.**

The third advance was made by the Canadian 4th Armoured Division, who, improving on their 14-mile advance to Getelo and beyond, in Holland on Thursday, yesterday thrust across the "bulge" of German territory to reappear in Holland and capture Coevorden.

An Allied-controlled Dutch radio report said that British troops had occupied Arnhem. This has not yet been confirmed by Allied H.Q.

Advancing 22 miles, General Hodges 1st Army troops made a new "break-out" east of the Ruhr "pocket" to reach Bruchhausen, five miles from the Weser. The 1st Army tanks are now 170 miles from Berlin—about the same distance as Montgomery's British and Canadian troops.

To their north General Simpson's 9th Army forces crossed the Weser at several new points, and are within 20 miles of Hanover.

The Ruhr "pocket" is being squeezed down steadily by the 1st and 9th Armies. German resistance in Hamm ceased suddenly, and 9th Army forces entered the great railway centre unopposed. Other troops fought their way street by street through the "Pied Piper" town of Hamelin.

A considerable number of V-1 launching sites was overrun by Canadian troops in advances up to 15 miles.

**The first V-1 launching site to be overrun on this part of the Western front had been firing bombs as late as last Saturday when the Germans blew it up before withdrawing.**

The great steel-launching platform had been erected on the estate of Baron van Welderen Rengers, Burgomaster of Laren, nearby. It was put up last November, and from it were fired from three to fifty bombs daily.

Max Krull, Military Correspondent of the German News Agency, wrote last night:—"The highway war' in the West, whose tactics consist in splitting up the German operational areas and either encircling the German troops or forcing their withdrawal, can continue only until the German Command succeeds in regaining greater control over the roads leading into the heart of the Reich. The first signs of this are already discernible.

"But the battles for fortified towns and strong-points are still causing widespread destruction which only completes the work of the Allied bombers.

**"The situation is still in a state of crisis in Holland and the Ruhr.**

"Enemy pressure on the Ruhr has become more pronounced from the north. The German Command has established major defences on the eastern fringe of the Ruhr. The back door to the Ruhr has been closed.

"Very heavy fighting is going on on the southern fringe of Minden. All bridges in the town have been blown up."

A Brussels Radio report (unconfirmed) early this morning said that elements of the 9th Army were within two miles of Hanover.

Youngsters from St. Cecilia's, Dun Laoghaire, who took part in the percussion band competition at the Father Mathew Feis.

## Military Tattoo For Dublin

More than 3,000 soldiers will take part in an ambitious military tattoo to be held at the show grounds, Ballsbridge, Dublin, in August. It will be the greatest large-scale attraction ever staged by the Army, and its chief feature will be a representation of the Battle of Benburb, fought on June 5th, 1646, when General Eoin Ruadh O'Neill, commanding the Irish forces, defeated General Munro's "Ironsides." There will be 800 performers, including cavalry, in this battle pageant.

In contrast spectators will see a modern army carrying out battle training to the accompaniment of artillery, machine-gun, mortar and rifle-fire, with dive-bombing attacks by aircraft. Infantry, mechanised cavalry, artillery and departmental corps will be seen in action in a realistic picture of present-day fighting.

Sixteen massed Army bands—a total of 300 musicians—will take part in the tattoo, which will open on August 27th, and will last for a fortnight. In addition to the items in the arena, there will be displays of drill by a crack infantry battalion, massed physical training displays by 1,600 performers, and a demonstration of riding over jumps and obstacles by motor-cyclists.

In conjunction with the Tattoo there will be a Military Exhibition, at which will be displayed every weapon used by the Army, from automatic pistols to huge coast defence guns. Visitors will be encouraged to handle weapons, climb in and out of modern aircraft and armoured fighting vehicles, speak over military radio sets and ride in Bren-gun carriers. There also will be an Arts and Crafts Section.

The general *motif* of the Tattoo is "Preparation for Defence," and the proceeds are to go to the Army Benevolent Fund.

**U.S. Coal Talks Fail.**—Wage negotiations between U.S. soft coal operators and Mr. John L. Lewis, head of the United Mineworkers, collapsed yesterday in Washington, with producers announcing that they would report a stalemate to the War Labour Board.

## £600,000,000 For Air Services

The British Air Services Appropriation Account for 1943, published yesterday, shows a gross expenditure of £608,175,134 against an estimated figure of £125,001,220.

The net expenditure was £499,535,028, states the Comptroller and Auditor-General. This had been met from issues out of the Vote of Credit, with the exception of £1,110 as an Exchequer grant. Cash losses in 1943 were £141,969 and store losses £68,335.

**U.S. Flood Devastation.**—The Red Cross estimates that 25,000 families are affected by the record flood in the Red River Valley, through central Louisiana, and 500,000 acres are inundated. More than 5,000 families have been evacuated from central Louisiana.—(A.P.)

The Market Square at Leipzig, which has been in the war news from Germany.

## FIGHTING IN STREETS OF VIENNA

[Reuter and A.P. Messages]

**VIENNA Radio last night interrupted a musical programme to announce that for several hours the city had been under shell fire, and that heavy street fighting was in progress outside the city centre.**

**The microphone was then opened to the actual battle noises filling the air of Vienna.**

**The rumbling of guns and explosions of shells were clearly audible in London, states Reuter.**

The announcer then explained: "For several hours past Vienna has been under shell-fire. Without a pause, the ear-splitting gun-fire goes on, and flak is flying over our heads.

"Women are to be brought out of the defence zone in the next available transport. Trams are still running on those lines which have not been destroyed in air raids. Women are carrying water to their homes from the few remaining wells."

The Moscow communiqué reported that Soviet forces have reached a point one quarter of a mile south of Vienna.

### GREAT BATTLE

Colonel von Hammer, German commentator, stated that a tremendous battle of machines is raging between Vienna and the Neusiedel lake. "Though German troops succeeded in calling a halt to the Russian steam-roller east of Baden, they could not prevent a dangerous turn which arose temporarily N.W. of Baden.

"After the loss of Bratislava the Russians who pressed on behind the withdrawing Germans were eventually checked in fierce hand-to-hand fighting in Hainburg, on the Danube, eight miles west of Bratislava."

Russian plans to encircle Vienna are taking shape in face of very strong German resistance, cabled Duncan Hooper, Reuter's special correspondent in Moscow.

North-east of the capital Malinovsky's flying columns are moving across country to cut off the remaining German communications routes.

The three major highways leading northwards still remain to the Germans, but their best evacuation—or reinforcement—route, through Linz in the west, is now threatened by the Soviet advance across the east-west autobahn, with the railway beyond the Danube likely to be brought under fire at any time.

Between the Vienna front and Yugo-Slavia, Tolbukhin's forces are in the neighbourhood of Feldbach (23 miles S.E. of Graz), second city of Austria, and Fehring (6 miles S.E. of Feldbach), according to the German communiqué, which said that German troops had recaptured the towns. This was the first news that Red Army formations had reached them.

### SARAJEVO CAPTURED

Sarajevo, principal town of Bosnia, and scene of the assassination of the Austrian Archduke Ferdinand, which precipitated the first world war, has been stormed and captured by Marshal Tito's forces, said a report from Tanjug, the Yugoslav News Agency.

**Marshal Tito, speaking in Moscow, said, according to Moscow Radio: "Very soon our country will be completely cleared. Victory is near. It is now a matter of a few days—less than a month."**

German Radio announced that General Ferdinand Schoerner, who has just been promoted to Field-Marshal, has been appointed Commander-in-Chief of the German Armies on the Eastern Front.

General A. I. Antonov has been appointed Chief of Staff of the Red Army following the death of Marshal Shaposhnikov and the appointment of Marshal Vassilevsky as Commander of the Third White Russian front.—(Reuter.)

The Soviet communiqué reported the capture of 30 places in the area of the Carpathian mountains, and 50 places N.E. and north of Bratislava. It was stated also "our troops reached the River Morava at a point 37½ miles from its mouth and captured 4,000 prisoners and 150 guns.

"South-west of Lake Balaton 50 places in Yugo-Slavia were taken, with over 9,000 prisoners."

Moscow reported also that north of Gdynia 3,340 prisoners and 239 guns were taken, and that in Breslau Soviet troops captured three suburbs and the western aerodrome, on which were 27 planes.

## Polish Leaders "Disappear"

FOURTEEN Polish leaders, including the Deputy Prime Minister, three Cabinet Ministers and the last commander of the now disbanded Home Army, have disappeared after answering an invitation to talks by the chief of the Soviet political police, states the Polish Government in London.

The following statement was issued last night in London:—

"At the end of February this year the Deputy Prime Minister and delegate of the Polish Government in Poland and the last commander of the now disbanded Home Army received an indirect invitation from Colonel Pimenow, of the N.K.W.D. (Soviet political police) to take part in a conversation with the representative of the High Command of the First White Ruthenian Front, General Ivanow. Soon afterwards—on March 10th—they received a written invitation, signed by Colonel Pimenow, on behalf of General Ivanow, asking them to come to a meeting with the latter, stressing the unconditional necessity and exceptional importance of that meeting.

"At the end of the written invitation Colonel Pimenow said that, as an officer of the Red Army, he guaranteed the safety of the invited persons.

"Later it was explained by the Soviet authorities that the political aim of this invitation was, among other matters, to discuss the coming into the open of Polish political parties, which had so far not revealed themselves to the Soviets.

"On March 20th Col. Pimenow announced that the Soviet authorities agreed to enable twelve Polish politicians to fly to London to confer with the Polish Government and politicians.

"On March 27th the Deputy Prime Minister and Polish Governmental Delegate in Poland, the Chairman of the Council of National Unity, and the last Commander of the now disbanded Home Army, presented themselves to General Ivanow in accordance with his invitation.

**"They have so far not returned from their visit, and have given no sign of life either to their families or anyone else.**

"On March 28 three Polish Cabinet Ministers, then in Poland, eight members of Polish political parties and an interpreter presented themselves to General Ivanow, in accordance with his invitation. They have also not returned from this visit, and there has been no further news about them."

## German Ships Sunk Off Norway

Beaufighters of Coastal Command, escorted by Mustangs of Fighter Command, carried out offensive patrols off the Norwegian coast on Thursday afternoon, says a British Air Ministry communiqué. A number of German aircraft were encountered, and in the ensuing combats four were destroyed by the Mustangs.

Later in the afternoon, squadrons of Mosquitos of Coastal Command, also escorted by Mustangs, attacked two German convoys in the Kattegat. During these attacks, carried out with rocket projectiles and cannon fire, five small or medium-sized merchant ships, one escort vessel and a coaster were either left sinking or burning fiercely.

From these operations, six aircraft of Coastal Command, and one of Fighter Command are missing.

## Heavy Bombers Over Germany

Heavy bombers of the U.S. 8th Air Force yesterday flew unopposed to Central Germany, bombing vital links in the rail system at Leipzig, Halle and elsewhere. Approximately 650 Liberators and Flying Fortresses, escorted by more than 600 Mustangs and Thunderbolts, took part in the assault. The American official report states:—flak was meagre to moderate. Neither the bombers nor the fighters encountered any German aircraft. All bombing was through heavy cloud.

## Czech Government Resigns

Moscow Radio said last night that the Czechoslovak Government in exile has resigned. Dr. Benes, it said, received the members of the Government and accepted their resignation.

The formation of a new Cabinet is expected.—(Reuter.)

## Mayo Men Charged With Murder of Farmer

AT a Special Court in Swinford, Co. Mayo, yesterday, before District Justice Guy, Michael Healy (30), married, farmer, Gortnasillagh, Swinford, and John McNicholas (50), married, farmer, Lismurrane, Bohola, were charged with the murder of John Lavin (45), married, farmer, Gortnasillagh, Swinford, on March 7th, on the way home from Swinford fair.

Mr. Thornton, State Solicitor, said that the accused men had been separately charged at previous Courts, but he would now join them in the charge of murder, and would also charge them with conspiracy to murder John Lavin.

Mr. T. V O'Connor, solicitor, defending, said that the men were pleading not guilty to the additional charge also.

An application to have the depositions taken *in camera* was refused.

Thomas Moran, farmer and assistant water bailiff, Gortnasillagh, said that the accused man, Healy, was head bailiff, and Lavin had been under-keeper in 1942 and 1944, but was not nominated by Healy in 1944, having been appointed on New Year's Eve, 1943, by the secretary of the Moy Board of Conservators. While the witness and Lavin were drinking in a publichouse at Ballymiles, Healy and four other men entered and had drinks on their own. The witness and Lavin left, and were followed by the others. When Healy's party had passed the witness, Healy stood and asked Lavin what he had against him (Healy). Both men offered to fight, but the witness and two other men intervened and nothing happened.

Gerard Frayne, shop assistant, said that, at Mellet's publichouse on March 7th, Lavin had some drinks, and that the manager, William Mellet, saw Michael Healy jumping about with his overcoat off in an excited manner. A voice called out, "Bring out Lavin." James Connell, with others, was trying to pacify Healy in the yard. Lavin was in the shop, quite normal and having a drink. When the party in the yard had left, Lavin went out by the front door and returned in about an hour with the vardman, Stephen Clarke, and a man named Kearney. They had a drink each and left.

Anthony McNulty, shop assistant, said that when Lavin was drinking in Henry's bar, Swinford, on March 7th, Healy and six others were there. Healy remarked that it took him and four others to bring a calf to the fair, whereupon Lavin said that he would have brought the calf on his own. When Lavin went out, Healy said that they would be lucky if this did not end up in a row. A man named Brennan told Healy that Lavin was only "codding" and did not mean anything. The men who were drinking stout remained about three-quarters of an hour. When Healy joined the other men in the bar, Lavin bought him a stout.

William Mellet, publican, Swinford, said that he noticed Lavin and Healy in the bar at the same time. They were not together. He heard the accused man, John McNicholas, asked Lavin what he (Lavin) had said to him. Whatever it was, Lavin replied that he was only making bold on him (McNicholas). Healy made no remark, but, in the witness's opinion, looked vexed. The accused men's wives then came in, and Mrs. Healy brought her husband out to the rear. McNicholas then asked Lavin if he were going out to the rear with Healy. Lavin replied that he did not want to have anything to do with either of the accused men. When McNicholas and his wife joined Healy and his wife in the yard, the witness bolted the back door. Both the accused men had a fair share of drink taken, but were not incapable.

Lavin, said the witness, was a terribly straight man, though hot-tempered, and did not appear to be looking for trouble.

The hearing was adjourned until April 13th.

# Japanese Hoping To Maintain Neutrality

[Reuter and A.P. Messages.]

**A JAPANESE Foreign Office spokesman said yesterday in Tokyo:—"The Government intends to continue its efforts for the maintenance of neutrality with the Soviet Union; but, while prepared to make the greatest possible efforts in this direction, relations between Japan and the Soviet Union might see a swift change."**

**The news agency also reported that Baron Suzuki has not yet formed his Cabinet.**

The formation of the new Japanese Government "will mean no change in policy so far as the war is concerned," Tokyo radio said, and added: "The new Cabinet will have a stronger inner position, and will enjoy the confidence of all strata of the Japanese nation."

In the first Japanese official comment on the Soviet Union's decision not to renew its neutrality pact with Japan, a Japanese Office of Information official said, according to the Japanese News Agency: "Notification by the Soviet Government will not make the pact void immediately. It will remain in force for another year, and both parties are bound to maintain neutrality for another year at least."

A censorship ban on speculation on reaction to the Russian denunciation of the neutrality pact with Japan was severely criticised in two New York newspapers yesterday.

*P.M.* bannered its cover with the headline: "U.S. Censor Bans Speculation on Russo-Jap. War." The *Washington Post* said: "Censor Bars Russo-Jap. Guesses," and carried the text of a directive issued by the office of Mr. Byron Price, the Chief Censor.

Byron Price declared that speculations, however erroneous, as to Russia's probable intentions concerning Japan, might lead to a Japanese attack on Russia. Urging newspapers and broadcasters to consult the Censorship before speculating, he said that, whether true or false, such predictions were against the military interests of the U.S.

The United States 10th Army now faces the major line of organised Japanese resistance in South Okinawa, Reuter's special correspondent cabled last night.

One pocket to the east was wiped out, but it is believed that the Japanese commander has concentrated his forces for a stand on a line further south.

The next few days are likely to be decisive as to whether Okinawa is captured easily or whether it will prove another Iwo Jima. The 10th Army now holds nearly a third of the island.

A Reuter correspondent cabled last night from New York that a new "leapfrog" landing in the rear of the main Japanese defence line on Okinawa, "to seize an important anchorage and so bring the campaign to a speedy end," seemed imminent on the basis of Japanese reports.

Tokyo stated that U.S. minesweepers had led a task force of 10 battleships and 10 other warships into Nagagushiku Bay, former naval base on the south-east coast.

### AIR ASSAULT

Japanese planes yesterday, says an A.P. message, made their heaviest air assault on the American invasion ships since the 10th Army went ashore on April 1st. The tempo of the attacks, which continued from early morning to late afternoon, indicated that the Japanese may be making a major effort to cripple the invasion force.

American fighters shot down, at least, 150 of the attacking planes, it was reported officially.

"The Japanese Combined Fleet is waiting an opportunity to shatter the Allied offensives," said Admiral Takahashi, former C.-in-C. of the Combined Fleet, according to the Japanese News Agency. "When the Japanese forces obtain air equality our battleships, aircraft carriers and cruisers will again be able to resume all-out activity."

The deployment of American forces from Europe to the Pacific "ready to go into action literally on an hour's notice," was disclosed in a plan made public by General Marshall, U.S. Chief of Staff, last night, says a later Reuter cable.

"For over a year the War Department has been working on plans for this transfer, which constitutes, I believe, the greatest problem in administration and logistics in history," General Marshall stated.

## British Minister's Bomb Warning

Mr. Herbert Morrison, British Home Secretary, said at a Labour meeting at Chatham last night that there might be a possibility of Germany re-deploying its V-weapons or increasing the range, and the possibility of piloted aircraft must not be overlooked.

"The people have had enough disappointment without me indulging in prophecies which I have not sufficient information to support. Civil defence must be kept up to a standard that is reasonable and necessary," he said.

Referring to controls in the post-war transition period, he said that controls which fettered individual liberty and might endanger the freedom of the Press were not the kind of regulations the Labour Party wanted to keep going. But the Party did say that, in a large number of cases, and for a large number of purposes affecting the economic and industrial stability of the country, controls were right, perhaps adapted and modified, as long as the public interest required.

The Press Association stated last night that it was now more than a week since German air activity was reported over Southern England either by long-range rockets, flying bombs or piloted raiders.

A proposal for the appointment of an Egyptian Minister to the Vatican—who would be the first—is being considered by the Egyptian Foreign Ministry.—(Reuter.)

## British Use of "Ireland"

AN official British Government document, in which "Ireland" appears instead of "Eire" for the first time, was issued on Thursday. This was the White Paper on the International Civil Aviation Conference at Chicago, which has just been presented to Parliament by Mr. Anthony Eden, Secretary of State for Foreign Affairs. Messrs. Robert Brennan, John Leydon, John J. Hearne and Timothy O'Driscoll are given as the "delegates of Ireland." It will be remembered that shortly after the passing of the new Constitution, the Westminster Government and the four Dominions issued a joint statement to the effect that "Eire" would be regarded as governing only the former Irish Free State area. Since then care has been taken in official documents to refer to "Eire," and not to "Ireland."

## Big Moves Expected In French Plot

The Fascist plot, in connection with which 72 arrests were made by the French Sûreté, is expected to produce sensational revelations, says Reuter's Special Correspondent.

Damning evidence in the hands of the official investigators, point, it is said, to a former well-known French official, and, according to the Press, the plot was planned also with a number of industrialists who, 8 years ago, financed and supported the "hooded men" organisation, with its "Ku Klux Klan," methods.

FROM the day he was born to the day he died Lord Byron, one of England's greatest poets, was to know very little real happiness. Born in Holles Street, London, in 1788, he went to school in Dulwich for two years; from there he went to Harrow, and then to Trinity College, Cambridge, in 1805. His life was clouded by a lameness which resulted, some believe, from an attack of infantile paralysis. He brooded so much on his infirmity that eventually it poisoned his whole existence. When he was nineteen his first volume of poems was published and it was severely criticised by a reviewer.—Byron's reply was a savage attack not alone on the reviewer but on the whole generation of literary men. It is one of the most scathing satires in the English language. After he had toured Spain, Greece, Turkey and other lands he published his *Childe Harold's Pilgrimage*. To use his own words "I awoke one morning to find myself famous." Society received him, women worshipped him, men copied his mode of dress. But his personal popularity was soon to end. After a year of marriage his wife left him. Society turned against him and he left England a disappointed and embittered man never to return. His death was the death of a hero for he died of fever while serving in the war of Greek independence against Turkey. "Nothing in life became him like the leaving of it."

MARTIN MAHONY Blarney & BROS., LIMITED
BLARNEY, CO. CORK ESTABLISHED 1750
Manufacturers of Blarney Tweeds, Hosiery and Knitting Wools

**TWENTY-SEVEN MILLIONS**

KILLED IN THIS WAR

**COUNTLESS MILLIONS**

HOMELESS, STARVING AND SICK

AND DEPENDENT UPON THE—

**RED CROSS**

FOR ASSISTANCE

WILL YOU NOT GIVE AT LEAST

**5/- WORTH OF HELP**

*by buying a ticket in the—*

**RED CROSS SWEEP**

*which*

**CLOSES APRIL 9th**

*CALL:*
40 UPPER O'CONNELL STREET, DUBLIN
2 SOUTH MALL, CORK

*WRITE:*
IRISH SWEEPS, BALLSBRIDGE, DUBLIN



**ASTHMA** and BRONCHITIS

A NEW DISCOVERY THAT BRINGS INSTANT RELIEF

Sufferers from Asthma get immediate relief by taking Delancy Asthma Tablets. A father writes: "My son gets great relief from your tablets, they are the best yet. His condition improves and the attacks are less frequent." Sufferers can lead an almost normal life as these Delancy Tablets build up resistance to attacks as well as give immediate relief. Ask your chemist for them.

**DELANCY TABLETS**

In bottles: 25 TABLETS for 3/-; 100 TABLETS for 10/6

*Sole Concessionaires for Eire (Trade only).*

ST. DALMAS (IRELAND) LTD., DUBLIN & CORK



Roasted to-day and **Dated**

... then sent straight to your Grocer in sealed half-pound packets at 1/4.

Made by Irel Co. Ltd.

**PAK**

PURE GROUND

**COFFEE**

In fighting infection in your own home, learn from the hospital. Against the germs that cause infection modern science has a modern weapon. In our great hospitals, in surgical, medical and maternity wards throughout the country, surgeons, doctors and nurses protect their patients — and themselves — with 'Dettol'.

**DETTOL**

THE MODERN ANTISEPTIC



**SOUR STOMACH**

Cure it instantly with a dose of CAL-MA-VITE. This wonderful tonic remedy not only cures but removes the cause of sourness. Right from the first dose you will feel that CAL-MA-VITE is doing you good. It contains no Bismuth or other irritants but is a safe and certain remedy for indigestion, acidity and flatulence. You get it from your chemist, 1/3 and 2/3. The Vitamin B tonic stomach powder

**CAL-MA-VITE**



**ASBESTOS**—Delivery from Stock.

**O'Hara's**

Phone 61376-7-8

*Symphony leader*

Some day he may be a great musician—but the kind of music he plays to-day is hard on the ear—and on his shoes too. Boys' play is a stern test of shoes, a test that Little Duke shoes (featuring multiple fittings) come through with flying colours. For years the most popular boy's shoes, they are to-day in short supply. We are endeavouring to distribute stocks as fairly as possible.

Little Duke

MILLARD & PALMER LTD., KILLARNEY & KELLS






Lemon's PURE SWEETS

... to help these men to save life? The war has increased their work nearly four-fold. Send a contribution, however small, as your share in this great work.

ROYAL NATIONAL

**LIFE-BOAT INSTITUTION**

Life-Boat House, Gorham Wood, Herts.

The Earl of Harrowby, Hon. Treasurer
Rt.-Col. C. B. Fetherstonhaugh, C.B.E., Secretary



Roasted to-day and **Dated**




... then sent straight to your Grocer in sealed half-pound packets at 1/4.

Made by Irel Co. Ltd.

**PAK**

PURE GROUND

**COFFEE**



**TRAIN SERVICES AND FARES**

**HARCOURT ST.—FOXROCK**

**SATURDAY, 7th APRIL**

On To-day (Saturday) only, the 5.5 p.m. ex-Bray to Harcourt Street will leave at 5.20 p.m., and the 6.20 p.m. ex-Bray to Harcourt Street will leave at 6 p.m.

A uniform return fare of 1/-, irrespective of class, available on to-day only, will apply on all trains from Harcourt Street and Ranelagh Stations to Foxrock between 12 noon and 3 p.m. The return portion will be valid for travel after 3 p.m. During these hours all other outward fares will be suspended between the points mentioned.

CÓRAS IOMPAIR ÉIREANN



H B

**MACHINERY** AND **ENGINEERING**

Supplies for ALL industries available FROM STOCK. Consignments continue to arrive to keep the wheels of industry turning. SAWS: 48" & 54" Inserted Tooth with spare teeth; 15" to 54" with standard teeth; 1" to 6" Bandsaw Blades. ELECTRIC MOTORS & STARTERS, ELECTRODES, WELDING RODS. C.I. STEEL & BRONZE, FILES, VICES, BALATA & COTTON BELTING, RUBBER VEE BELTS, BELT LACING, MATTING, WIRE ROPE, GRINDSTONES.

**HENDRON BROS.** (DUBLIN), LTD.

**BROADSTONE**

O'Keeffe's



*It's Amazing*

how attractive Brick and Stone Floors, Window Sills and Steps look when polished with

**'CARDINAL'**

SUPPLIES ARE LIMITED when you get your tin

USE IT VERY SPARINGLY

*of all Dealers*

**CARDINAL POLISH**

Made by the Makers of 'Nugget' Polish



**COLDS! FLU!**

CURE THEM QUICKLY with C. J. TAYLOR'S **Embex** TABLETS

As the first sign of a headache or sore throat take two Embex Tablets—it is the safe remedy recognised and used by millions. Refuse substitutes see the name C. J. TAYLOR on every packet.

Ask your Chemist



**THE ROOF IS THE MOST IMPORTANT PART OF THE BUILDING**

It is not necessary to wait until the emergency is over to complete the Roofing job that requires to be done now. We can undertake at once to cover flat or pitched roofs with Pure Bituminous Roofing, and are prepared to give our usual guarantee. Enquiries invited.

**GRAVES & Co. Ltd.**

WATERFORD



**WAVERLEY HOTEL**

HILL of HOWTH

PHONE HOWTH 31

BEAUTIFULLY SITUATED AT THE SUMMIT OF HOWTH HILL

MODERATE TERMS

Frequent train with tram connecting from city to within 3 minutes of Hotel.



HOTEL AND HOLIDAY RESORTS

**CENTRAL HOTEL**

★ 1 Min. from G.P.O. Over 100 Bedrooms, with H. and C. water and E.L. over beds. All Beds fitted Spring Interior Mattresses. ★ Excellent Food. Patio Lounges. All Comforts. Electric Lifts. ★ Reasonable Charges. Telephone in Bedroom if required on request.

EXCHEQUER ST., DUBLIN

Telegrams: "Central, Dublin." Phone: 22341 (4 lines). E. MULLEN, Manageress.

DUBLIN—Swiss Private Hotel, Fitzwilliam Square. Central. Homely. Good Cuisine. Terms mod. Phone 616531.

BELGRAVE HOTEL, RATHMINES, DUBLIN. Terms Moderate. Apply MANAGER. Phone 970401.

**GRAND HOTEL, MALAHIDE.**

Beautifully situated in own Grounds. SEA AND COUNTRY. Terms Moderate. Phone: Malahide 69.

**SALTHILL HOTEL, MONKSTOWN, CO. DUBLIN.**

Wedding Breakfasts a Speciality. Meals interchangeable with ROYAL HIBERNIAN HOTEL, DUBLIN.

**ROYAL MARINE HOTEL, DUN LAOGHAIRE.**

Facing Dublin Bay and Mail Boat Pier. THE FIRST-CLASS FAMILY HOTEL. GOOD TRAIN AND BUS SERVICE FROM CITY.

Phone: 81911. BOOKLET Grams: Comfort, Dun Laoghaire. FREE.

**GRESHAM HOUSE, DUN LAOGHAIRE.**

Best Private Hotel (adjoining Royal Marine Hotel). Phone 81289. Dun Laoghaire. Apply Manageress.

**COUNTY HOTEL, KILLINEY.**

TWO MINUTES FROM RAIL AND SEA. SOUTHERN ASPECT. FULLY LICENSED. Phone 31628.


# BOOKS OF THE WEEK

## Modern Poets

By Austin Clarke

**For the Time Being. By W. H. Auden. Faber and Faber, 8/6 net.**

**Springboard: Poems, 1941-1944. By Louis MacNeice. Faber and Faber, 6/- net.**

**Poetry London X. Edited by Tambimuttu. Editions Poetry, London. 15/- net.**

G. B. SHAW for many years attacked the popular cult of Shakespeare by all those who hate poetic drama, but he failed to shake the loyalty of commercial theatre managers, ambitious actors and the masses. Mr. W. H. Auden is not so daring in his literary opinions as the Irish dramatist, and, despite his unpopular political views, he pays homage in his new book to the great British institution known as Shakespeare. "The Sea and the Mirror" is a commentary on "The Tempest," and in this long poem Mr. Auden uses Prospero, Ariel, Caliban and the other characters in the play as ready and acceptable symbols. Shakespeare's last play has always attracted much discussion because of its implied allegory, and professors have found in it the serenity and resignation of age. Shakespeare was stimulated, of course, by the new dramatic fantasies which Beaumont and Fletcher made popular, and he may have felt the strain of having to compete, at the end of his career, with the modernists of his time. This, indeed, might account for the strange irritability and bad temper which Prospero shows at times, despite all his apparent magnanimity.

### Re-writing Shakespeare

Poets have always been attracted by the lyrical imagery of "The Tempest." Dryden adapted the play, Shelley took the music of Ariel and transposed it for the guitar, Browning borrowed Caliban for one of his best monologues. In "Caliban upon Setebos," Browning developed with variations the rich Shakespearean imagery of the play, and analysed the fear motives of the primitive mind. But the secondary title of his poem, "Natural Theology in the Island," hints at Browning's real intention. The piece is actually a ferocious satire on the popular preaching of most pulpiteers. Caliban grunts and grumbles in the mud and thinks himself a great fellow until the weather changes and all his instinctive fears return.

> There scuds His raven that hath told Him all!
> It was fool's play, this prattling!
> Ha! The wind
> Shoulders the pillared dust, death's house o' the move,
> And fast invading fires begin! White blaze—
> A tree's head snaps—and there, there, there, there,
> His thunder follows! Fool to gibe at him!
> Lo! 'Lieth flat and loveth Setebos!
> 'Maketh his teeth meet through his upper lip,
> Will let those quails fly, will not eat this month
> One little mess of whelks, so he may 'scape!

The soliloquy which Mr. Auden gives to Caliban runs to twenty-eight pages, and is written in prose, but it is less effective in its satire than Browning's. Indeed, the poet seems to have missed an excellent chance, for to-day the native language of "that most ridiculous monster" would surely have been the latest free verse!

The second piece in Mr. Auden's book is "For the Time Being: A Christmas Oratorio." It is colloquial in tone, but an experiment of this kind can hardly be called novel. "The Man Born to be King," by the well-known writer, Miss Dorothy L. Sayers, has already proved popular with the masses. Moreover, every schoolboy now knows Mr. T. S. Eliot's "Journey of the Magi," and Mr. Auden's version of that journey is not so effective.

> The weather has been awful
> The countryside is dreary,
> Marsh, jungle, rock; and echoes mock,
> Calling our hope unlawful;
> But a silly song can help along
> Yours ever and sincerely.

### Poems of the Time

There are only a few oblique references to the present state of Europe in Mr. Auden's vivid and mobile pages. But Mr. Louis MacNeice writes almost entirely about the war in his new collection of poems. The numerous admirers here of this distinguished Irish poet will, however, regret his poem, "Neutrality," in which he disputes the declared policy of our small country. Facing this jingoistic piece, incongruously enough, is another poem entitled "The Conscript." It depicts the uncomfortable position of the man of military age who feels "the weight of history like clay around his boots." But the conscript lives on two dimensions and has some ultimate consolations.

> Though on the flat his life has no
> Promise but of diminishing returns,
> By feeling down and upwards he can divine
> That dignity which far above him burns
> In stars that yet are his and which below
> Stands rooted like a dolmen in his spine.

Cromlechs are extremely heavy, and the metaphorical plight of the conscript is complicated by the fact that he is, as the poet tells us, "driven from pillar to post."

### Ninety-three Writers

"Poetry London X" must be the most substantial volume of contemporary verse which has yet appeared. There are over 190 poems and 93 poets, many of whom have not published before. This compilation proves that the advanced modernist movement is no longer confined to a small intellectual minority, but is now firmly established. Herbert Read, Cecil Day Lewis, Ann Ridler, Stephen Spender and many others have explained the aims of contemporary poetry in England and America, and so these poems should not present any difficulty to readers. Here is the national game of cricket seen metaphysically:—

> The negative aspect most intrigues
> upon such sonorous and vague occasions
> how such the arm compose its
> muscular figures
> with difference in the sensual
> persuasions?

The ideal and the real clash in the minds of English poets to-day:—

> The suppliant messages on the
> unflushed faces of girls
> In shop entrances (O carry me hard to the cemetery-gate)
> And I limp in eunuch stealth, through unpredictable afternoons
> Frostbitten among buttercups, wearing hope as a coat without sleeves
> And let my orphaned music die away in a stellar silence.

And here is the voice of modern youth reaching towards the future:

> The hymnal swills the full day
> a sink of blasphemy is this
> amnesia of human comedy;
> the loutish clowns snaffle the idiot ferment
> of our intimate madness,
> cram the dull gullets with the flight of stars.
> O carry me hard to the cemetery gate I.

EX-LIBRIS—32.

## A Man of One Poem

By J. M. Flood

JOSEPH BLANCO WHITE has secured for himself a modest though secure niche in the Temple of Fame as the author of one of the finest sonnets in the English language. Coleridge, himself a poet and critic of the first rank, has, admittedly, overpraised the "Sonnet on Night," when he described it as "the finest and most grandly conceived sonnet in our language"; yet to have won such praise is itself a splendid tribute to White's poetic achievement. One's wonder that he could have written so fine a poem is increased by the recollection that White had been born and educated as a Spaniard, and did not set foot in England until he was thirty-five. Thereafter he worked diligently at English, and published some works of religious controversy in that language which had some vogue in their day, but he was never thoroughly at home in the speech of the country of his adoption. Also it appears almost passing strange that his undoubted genius, which found expression in a single poem, which was noble alike in conception and execution, should not again have inspired him to cultivate the muse. For with one unimportant exception, the sonnet which at once gained for him a place in English literature is his solitary attempt at poetry.

### From Spain to England

Blanco White was born in Seville in 1775. His grandfather, an Irish Catholic, was the head of a large mercantile house, and was one of a small colony of Irishmen who were descendants of those who had emigrated from this country towards the end of the seventeenth century and afterwards during the operation of the Penal Laws. The Whites had translated their name into Blanco, and became, virtually, Spaniards.

White was put into his father's office at the age of eight, but he wholly disliked the business, and, in order to escape the counting-house, declared his intention of becoming a priest. During the French occupation and the political troubles in Spain, in the early nineteenth century, he fled to Cadiz, where he was in some danger, as he was suspected by the patriots there of French sympathies. Relying on the nationality of his ancestors, he claimed to be a British subject, and boldly demonstrated the fact by replying: "Dam your eyes" to the official who questioned him.

He was allowed to sail for England in 1810, and first thought of obtaining employment as a musician in London. He secured a position later as tutor to Lord Holland's family, and then as the editor of a newspaper called *Espanol*, established in defence of the National Cause. He now added White to his name and joined the Church of England. His letters, signed "Doblado," appearing in the *New Monthly*, edited by Campbell, and other writings made him generally known to literary men of the time.

### Friends at Oxford

White, in 1826, was made an honorary member of Oriel College, and there made the acquaintance of some of the most distinguished men at Oxford. Copleston, Whately, Newman, Arnold, Keble were Fellows of the College, and with all of them he was united in terms of friendly intimacy. A similarity of tastes, including a great love for music, threw himself and Newman much together. They often played in Beethoven's string quartets. "Most interesting it was," writes Mozley, "to contrast Blanco White's excited and, indeed, agitated countenance with Newman's sphinx-like immobility, as the latter drew long, rich notes with a steady hand." "Mr. Blanco White," wrote Newman to his sister in Brighton in 1836, "plays the violin and he has an exquisite ear. I wish I could tempt him to Brighton."

### The "London Review"

White left Oxford in 1828 to become the Editor of the *London Review*. He wrote to Newman asking for his assistance. "My friends," he told him, "must stand around me, especially my Oriel friends. Well, then, sharpen your pencil and give me an article on any subject you like, Divinity excepted for the present, for of this I expect a flood. You must not decline, my dear Newman."

Newman greatly pleased White by agreeing to help, and suggested that his contribution to the *Review* should deal with either poetry or music. Soon afterwards he sent an article on poetry, having reference to the Poetics of Aristotle. White was delighted with it, and told Newman: "I have read your manuscript in all the hurry of pleasure. I will read it again with all the composure of a critic, if I can, for you are a treacherous writer and you slip softly through the critic's fingers. You must write for me constantly. I write in a great hurry, yet I cannot help inclining to poetry in my style, such is the effect of your article. Adieu, my Oxford Plato."

The *London Review* was not a success and soon ceased publication. Newman ascribed its failure to two causes: "It needed an editor of more vigorous health and enterprising mind, of more cheerful spirit and greater powers of working, and with larger knowledge of the English public than White possessed: and writers less bookish and academical than those, able as they were, on whom its fate depended. Southey, are soundly based.

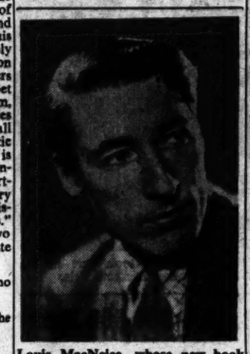

Louis MacNeice, whose new book of poems is reviewed in this page.

### POEM

By Donagh MacDonagh.

THE sorriest themes stick in a nation's ears—
A boatload of westernmen drowned on a strand
Or an encounter at a village fair—
But stuffed and dressed and decked out to look grand
Led to a festive air
And loaded down with diamanté words
These sluts of chance have queened it with the bards.

Our days are a bit like that, and even our years:
Boastful Saturday night forgotten the next morning;
And maybe some modest Monday that brought in death,
Birth or a wedding, or confirmed a warning,
Is blown sky-high in a breath
And fills all the air with a glory of lava and fire
Bursting rockets of emotion or spent sticks of desire.

## Russian Stories

**Soviet Stories of the Last Decade. Selected and translated by Elisaveta Fen. Methuen. 8/6 net.**

THIS new selection of Soviet short stories contains the work of twelve writers—only two of whom, Ilya Ehrenburg and Konstantin Simonov, have previously been translated into English. At a first glance the themes seem to differ hardly at all from those of most Soviet stories. Tales of the reconstruction of Russia, of the conversion of irresponsible and undisciplined characters to the Socialist way of life, predominate here, as in other selections we have seen. There is no tendency to criticism, though the "boosting" is neither crude nor offensive. On the whole, the writers seem simply to be satisfied with life as it is in their country.

"The Rendezvous," by Shoshin, and "The Master Cook," by Lidin, are both stories in which old men are made to realise the wide achievement of the Soviet régime; "The Trial of a Comrade" and "The Thief" both deal with the conversion of vagrants to the status of respectable members of society; "Raw Stuff," by Dolghih, tells of how a shy, stubborn, suspicious peasant is absorbed into the life of a huge communal kitchen.

Another tendency, however, is apparent in some of the less conventionally socially-conscious stories. "Southbound," by Malychkin, has a nostalgic flavour of regret for the romantic days of revolutionary fighting, while the stories which deal with the present war tend to stress more and more the importance of the individual.

"Do you think," one of the characters of "The Friends," by Bramm and Grinberg, asks another, "that a fighter-plane is driven by aviation spirit alone? Some people think that technology matters more than man. Surely it is man, who creates technology and animates it, who matters most?"

If, as it would seem from this selection, Soviet literature is now following a more romantic trend of development, the results should be well worth considering. The general standard of writing in this volume is unusually high; the enthusiasm of the writers is sufficiently curbed by their technical skill to make the results a welcome change from the tired efforts of our younger western writers.

## Women's Journals

**Elizabeth Ham, by Herself, 1783-1820. Edited by Eric Gillett. Faber. 10/6 net.**

**Caroline Fox. By William Harris. Constable. 15/- net.**

MR. ERIC GILLETT has exercised a patience in editing the unpublished writings of Elizabeth Ham that is equal only to that of his subject. Discarding some fifty thousand words in the process, he has brought to light some very interesting reminiscences of the lady, the most lively of which are associated with Ireland during the first decade of the last century.

The opening pages of Miss Ham's diary contain some very graphic descriptions, sharply etched portraits and unusual glimpses of life in England and the Channel Islands, but her best writing is evident when recording scenes of life in Ireland after the 1798 Rebellion. During her melancholy and unsuccessful search for a husband in the social gatherings at country houses, she found time to notice that Carlow, like other towns, had its own spiked rebel heads on view. At Ballina she was told of the "great commotion" caused by the French landing at Killala. Later, when the French were seated at mess, a false alarm was given; on returning to their dinner they "found that every morsel had been swallowed up by their Irish allies."

Elizabeth Ham has proved to be an attractive study, and Mr. Gillett's edition is well worth reading in these destructive days.

The author of "99, Gower Street" has sought inspiration in the Journal of Caroline Fox for his latest book, and has succeeded in writing a wholly satisfying life of a well-known member of a Quaker family in early 19th century England. Mr. Harris has not edited the Journal afresh, but uses it as raw material for a biography. The leading names in history and letters in Miss Fox's time appear in the pages, their acquaintance with Miss Fox and her judgment of them are entertaining, as instanced her writing of O'Connell's "manly, straight answer to Macaulay's libel on William Penn."

### HOLMES AND LITTLE

TO THE EDITOR OF THE IRISH TIMES.

SIR,—In his review of the "Dictionary of American Biography," your anonymous critic states that he finds it hard to believe that Oliver Wendell Holmes died only ten years ago. As this popular American writer was born in 1809, and would, therefore, be aged 125 in the year of his supposed death, we may well sympathise with your puzzled critic. Perhaps he is confusing the essayist with his son, Oliver Wendell Holmes, a well-known legal figure.

In the same issue Mr. Patrick Kavanagh states that Philip Francis Little anticipated Gerard Manley Hopkins in the device of dividing a word to make a rhyme. Hopkins used this device in "The Loss of the Eurydice," written in 1878, when the Irish poet was only twelve years old. I need hardly point out that Hopkins was merely borrowing the idea from light verse. The "Needy Knife-grinder," published by George Canning in *The Anti-Jacobin* in 1800, is, of course, a famous example of this kind of ingenious rhyme.—Yours, etc.,

MAURICE DEVANE.

Dublin, April 3rd, 1945.

[The reviewer admits to ambiguity in the Holmes case. His reference was—of course—to Mr. Justice Holmes, but it would have been clearer had he used that title. His surprise was justified, since Mr. Justice Holmes was born in 1841.—Ed., *I.T.*]

### PUBLICATIONS RECEIVED

**Christmas and Holly Dessert from Nowhere. by Reginer Barson (8/6).**

**Collins' Portrait of an Unknown Lady, by John Brophy (9/6); Sinister Errand, by Peter Cheyney (8/6); Espionage England, by Charles A. Bayne (6/-); Lone-Ranger Desert Group, by W. S. Kennedy-Shaw (12/6).**

**Ward Lock: And Then There Were Nine, by W. H. Lane Crauford (8/6); Glass Houses, by Laura Whetter (8/6); Carried Away, by E. Laurie Long (8/6).**

**Hurst and Blackett: Three Times 1 Bow, by Carl Glick (10/6); The Young Ladies' Room, by Elizabeth Ford (8/6).**

**Bleistiftstreit: Twinkling of an Eye, by D. C. F. Hardina (8/6); Death takes a Bow, by Frances and Richard Lockridge (8/6); The Abode of Love, by Joseph Shearing (8/6); Spring Pie (2/-).**

**John Long: Feathers for the Toff, by John Cressey (7/6).**

**Rich and Cowan: Luck is a Lady, by Countess Barczynska (8/6); Maria Marches On, by John Stair (8/6).**

**Browne and Nolan: Christ Unconquered, by Arthur J. Little, S.J. (10/6).**

**Collins: Argentine Diary, by Ray Josephs (7/6); David Eder, edited by I. B. Hoeman (8/6); A Bell for Adano, by John Hersey (8/6).**

**Hutchinson: From Tunisia to Normandy, by Major-General H. Rowan-Robinson (15/-); The Story of China's Revolution, by O. M. Green (18/-).**

**Macmillan: Nationalism and After, by Edward Hallett Carr (7/6); Left Hand—Right Hand, by Osbert Sitwell (15/-).**

**Allen and Unwin: Population Laws and Policies, by Eva M. Hubback (2/6); Glyn and Kinder, by Laura Riva (6/-).**

**Oxford University: World War, by Lionel Curtis (7/6); National Peace (Oliffe); Self-Determination, by Alfred Cobban (15/-).**

## Courage and Cowardice

**The Anatomy of Courage. By Lord Moran. Constable. 8/6 net.**

THIS is an interesting and unusual little book. Lord Moran served in the last war with the R.A.M.C. and in the present conflict has had ample opportunity to come into contact with armed forces of all nations, and in all parts of the world. The problems of fear and cowardice and of the break-down of morale apparently impressed him more than any others in the first World War, and in his diary he kept careful notes of his impressions and observations. He has now related these opinions to the onward march of medical science, and discusses them with special reference to the modern conscript citizen armies, which present very different problems from the voluntary professional enlistments of the past.

Courage, according to Lord Moran, is the long-drawn-out exercise of control. Every man, no matter how brave, can be strained past the breaking point, and a prime duty of modern medical science is to decide at what stage man has reached the safe limit of endurance. This frequently implies conflict between the military authorities and their medical advisers, and Lord Moran is very critical of much military leadership, and is by no means chary of criticising by name. On the other hand, he does regard the military leadership of this war as both abler and more imaginative than that in the last. The general argument is supported by a wealth of illustration, and the conclusions

**Diamonds**

OUTWARDLY, he is just an ordinary sort of man, doing his job in a quiet, unassuming way. But we can appraise the highly specialised skill which has been traditional in his family for generations. There are not very many like him to-day.

He is a diamond cutter; the products of his craftsmanship go into the thousands of diamond dies required every year for producing the delicate wires for the filaments of electric lamps and radio valves; for high-precision scientific instruments and a host of other specialised purposes. He is one of the thousands of PHILIPS work-people who gave you, before the war, the PHILIPS products you knew and trusted so well.

Their skill is one of the reasons why more people in Eire listen to PHILIPS than to any other radio . . . and one of the reasons why, when supplies are again available, *you* should make PHILIPS your choice.

**PHILIPS**

Radio • Welding • X Ray • Cinema Equipment

PHILIPS LAMPS (IRELAND) LTD., PHILIPS HOUSE, 1.B. ABBEY STREET, DUBLIN



**FOUND**

a laxative that is really gentle, yet really effective! And pleasant to take! Everybody likes Feen-a-mint. It's the delicious mint-flavoured chewing gum laxative. Doesn't upset the stomach or disturb sleep.

*Obtainable at your Chemist Price 1/7½*

## IRISH TIMES CROSSWORD.—No. 109

By CROSAIRE

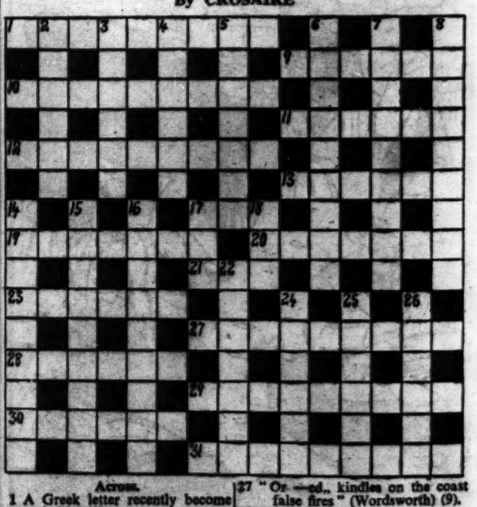

**Across.**

1 A Greek letter recently become a hobby (9).
9 A place straight from the refrigerator (6).
10 Remove a U and only six remain (9).
11 Soft trimmings? (6).
12 The Bull's Eye (9).
13 "Loud roared the dreadful thunder, the rain a — showers" (The Bay of Biscay) (6).
17 At 17 down times (3).
19 Trees are mixed between consecutive letters (7).
20 Restores confusedly to health after a century (7).
21 He appears to have been "himself a host" (3).
23 It goes—they fall (6).
27 "Or —ed., kindles on the coast false fires" (Wordsworth) (9).
28 A general's largesse (6).
29 A rail scent windily reconstructed (9).
30 Stands at rest (6).
31 Had and mad (9).

**Down.**

2 You can get a grip on a composer when he turns tail (6).
3 It is in a hidden rôle (6).
4 A brace sounds able to make a single bird (6).
5 "Philomel with melody, sing in our sweet ——" (A Midsummer Night's Dream) (7).
6 Cuff an eel into an enviable state (9).
7 Copper is part of a meal (9).
8 Continental gentlemen (9).
14 12 across might be one of them (9).
15 Remove the ace and the whole of a major suit remains (9).
16 Ours is no more, but the citrus variety remains (4, 5).
17 This is reversed in the middle of 5 down (3).
18 "Therefore behoveth him have a ful long spone that shall —— with a fend" (Chaucer) (3).
22 A match for the Dark Lady of the Sonnets? (7).
24 Sevens trim in a ship (6).
25 CR139 (6).
26 Time's equipment includes it (6).

**SOLUTION TO CROSSWORD No. 108.**

| | | | | | | | | | |
|---|---|---|---|---|---|---|---|---|---|
| E | C | L | S | P | E | R | S | | |
| A | N | T | I | M | O | N | Y | A | W |
| I | T | T | D | H | W | T | U | | |
| F | I | R | T | I | N | G | P | R | I |
| N | T | E | R | S | | | | | |
| S | E | V | E | R | E | O | R | G | A |
| N | D | | | | | | | | |
| H | I | R | S | U | T | E | B | R | E |
| A | K | E | R | S | | | | | |
| P | R | I | N | C | E | S | S | T | A |
| N | N | E | R | C | H | A | I | | |
| S | T | R | E | N | G | T | H | A | S |
| S | I | S | T | | | | | | |
| S | T | O | L | E | N | U | N | G | A |
| I | N | L | Y | | | | | | |
| E | R | E | S | E | P | P | Y | | |

## THEATRES, CINEMAS AND PUBLIC AMUSEMENTS

**GAIETY** Nightly, 7.30. Matinée Sat. 2.30.
EDWARDS-MacLIAMMOIR presents HILTON EDWARDS in
"BLITHE SPIRIT."
An Improbable Comedy by Noel Coward.
Retained for Next Week.
BOOKING DAILY, 10 a.m. to 9 p.m.

**OLYMPIA** NIGHTLY 7.30.
GRAND OPERA FESTIVAL.
TO-NIGHT.
"FAUST."
With Elena Danieli, Frank Ryan, Jack Harte, Cecily Kenny, Leo Maguire.
Sunday: "LA TRAVIATA."
Next Week—The New
"YOU ARE INVITED,"
By Brendan Smith.
A Comedy Satire on Theatrical Dublin.
Box Office 10.30-6.

**ABBEY** At 7.45 p.m.
FIRST PRODUCTION OF
"ROSSA,"
By ROGER McHUGH
(Prize-winning Historical Play).
Latecomers not admitted until end of First Act

**GATE** NIGHTLY, AT 7.30.
THE PLAYERS THEATRE.
CONCLUDING PERFORMANCES OF
"THE BLACK STRANGER."
5th Week. By Gerard Healy.

**QUEEN'S** NOTE TIMES.
Stage, 3.15, 7 o'c. Film, 5.30, 9.15.
Instantaneous Success! "SOUVENIRS," by Ernie Murray. All-Star Cast.
Screen: Franchot Tone in "Phantom Lady."

**METROPOLE** OPEN DAILY AT 12.30.
Note Showing Times: 1 o'c., 3.30, 6.0, 8.40.
GREGORY PECK IN A. J. CRONIN'S
"THE KEYS OF THE KINGDOM."

METROPOLE BALLROOM.
AFTERNOON DANCE.
Every Saturday Throughout the Season.
3.30 to 6 o'c. Tickets 2/6.
Metropole Band under Direction of Phil Murtagh.

**CORINTHIAN**
To-morrow (Sunday), at 3.30 and 8.
A Stampede of Romance and Revelry!
ANNE GWYNNE. DAVID BRUCE. VERA VAGUE.
'MOON OVER LAS VEGAS.'
William Boyd,
"TEXAS MASQUERADE."
— BOOK NOW FOR SUNDAY NIGHT —
To-day: "JOHNNY DOESN'T LIVE HERE ANY MORE."

**DE LUXE**
To-morrow (Sunday), 3.30 & 8. Book Now.
BASIL RATHBONE — NIGEL BRUCE
THE SCARLET CLAW
CHICK CHANDLER — JUNE CLYDE
SEVEN DOORS TO DEATH.
— MONDAY NEXT —
Carmen Miranda — Don Ameche
"GREENWICH VILLAGE."
To-day: "SAN FERNANDO VALLEY."
"PISTOL PACKIN' MAMA."

**ASTORIA** DUN LAOGHAIRE.
At 4.35, 6.50, 9.5.
To-day: Joe E. Brown, June Havoc, in "CASANOVA IN BURLESQUE."
Also Gene Autry, Mary Lee, in "SOUTH OF THE BORDER."
Sunday: Abbott and Costello in
"MONEY FOR JAM."
Also "Henry's Little Secret."
Mon.: "THE SULTAN'S DAUGHTER."
Also "MR. MUGGS STEPS OUT."

**GRAND CENTRAL** Cont. 2.30.
To-morrow (Sun.), 3.15 & 8 o'c.—Dorothy Lamour, William Holden, Betty Hutton, Eddie Bracken, "The Fleet's In." To-day: Don Ameche & Mary Martin, "Kiss The Boys Goodbye." 1.35, 4.40, 7.1, 9.15.

ST. FRANCIS XAVIER'S HALL.
UPPER SHERRARD STREET.
PIONEER DRAMATIC SOCIETY
Presents
FIRST DRAMATISATION OF
MATT TALBOT
(THE HOLY DUBLIN LABOURER).
A New Play in 4 Acts, by Daniel Gibbons.
TO-MORROW (SUNDAY),
At 3.30 p.m.
ALL THE WEEK
(EXCEPT WEDNESDAY and SATURDAY),
At 8 p.m.
ADMISSION ..... 2/- and 1/-.
Booking at Hall or by Phone.
Phone No. 76278.

WILLIAM S. SIMPSON, LTD., EDEN QUAY.
FIRST ANNUAL STAFF DANCE,
METROPOLE BALLROOM,
TUESDAY, APRIL 10TH.
Music by Metropole Orchestra, Directed by Phil Murtagh. A special demonstration of modern Ballroom Dancing will be given by the Eire Champions, Mr. George Besley and Miss Christine Kane. Dancing 9 p.m.—3 a.m. Numerous spot prizes.
TICKETS (inc. Tax and Supper) 10/-
Tickets now available. Apply to Metropole or 9 Eden Quay. K.A.A.

BRAY HARRIERS' HUNT CLUB.
CALARY RACE DANCE,
At BRAY HEAD HOTEL, BRAY,
WEDNESDAY NEXT,
11th APRIL.
MICHAEL CURRAN and his BAND.
Dancing 10 p.m.—3 a.m.
Tickets (incl. Supper and Tax). 8/6 each. Evening Dress.

GRESHAM HOTEL.
DANCING TO-NIGHT AND EVERY SATURDAY
DURING SEASON, 8 TO MIDNIGHT.
Dance only 5/-. Supper and Dance 10/-.
Dancing to Jimmie Mason and his Gresham Hotel Orchestra.
Book your tables now. Phone 71371 (6 lines).

SPRING SHOW.
TOWN HALL, DUN LAOGHAIRE.
WEDNESDAY NEXT,
APRIL 11th, 2 till 10.
THURSDAY NEXT,
APRIL 12th, 2 till 6.

DUBLIN NATURALISTS' FIELD CLUB.
LECTURE BY
Dr. H. Godwin, F.R.S.
(Cambridge University).
On
"THE EAST ANGLIAN FENS."
In the Physics Theatre, University College, Earlsfort Terrace (by kind permission).
TUESDAY, APRIL 10th, at 7.30 p.m.

AIDEEN STOKES SCHOOL OF DANCING,
7 SOUTH LEINSTER STREET. Tel. 62597.
All Classes Re-open next week, April 9th-13th.

**ROYAL** Film at 3.30, 6.30, 9.30. Show at 4.45 and 7.55.
"A NIGHT OF ADVENTURE."
With TOM CONWAY.
"EASTER REVIEW."
By DICK FORBES.
TO-MORROW (SUNDAY):
IT'S HERE—The Screen's Greatest Adventure in SUSPENSE.
"THE WOMAN IN THE WINDOW."
With Edward G. Robinson, Joan Bennett, Raymond Massey.
Stage:
"TROUBLE IN TROY."
A New Revusical Comedy, by Dick Forbes.
Magnificently presented by T. R. BOYLE.
BOOKED OUT FOR SUNDAY NIGHT.

**REGAL** ROOMS. CINEMA. At 2.20, 4.30, 6.45, 9.0.
RETAINED SECOND WEEK.
Turhan Bey, Susanna Foster, Boris Karloff.
"THE CLIMAX."

**SAVOY** TO-DAY, at 2.34, 4.47, 7.0, 9.13.
Best since "Gone with the Wind"!
FOURTH WEEK OF
"IRISH EYES are SMILING."
Dick HAYMES. June HAVER. Monty WOOLLEY.

**CAPITOL** Daily, 2.30 to 10.45.
— RETAINED —
Donald O'CONNOR. Peggy RYAN. Jack OAKIE.
With The New Irish Songster, ANN BLYTH.
In the Merriest of Merry Musicals.
"The MERRY MONAHANS."
Showing at 3.45, 6.30, 9.15.
On the Stage—At 2.30, 5.15, 8 o'c.
"CAPITOL CABARET."
Martin Crosbie: Marie Paul: Mike Nolan.
FOUR DOTS AND A DASH.
Roy Croft: Fred Doyle.
The CAPITOL ORCHESTRA AND GIRLS.
SUNDAY, 15th APRIL, at 3.15.
RADIO EIREANN
SYMPHONY CONCERT.
Solo Pianoforte: LAMOND.
Conductor: IAN WHYTE.
Prices 4/-, 3/-, 2/-, 1/-. Book Now.

**CARLTON** Daily at 2 o'clock. 4.30, 6.45, 9.10.
VERA LYNN,
Famous singing star, in the Musical Drama,
"ONE EXCITING NIGHT."
With Donald Stewart, Richard Murdoch, And the Dagenham Girl Pipers' Band.
EXTRA: "STARS ON PARADE."
New Faces! New Tunes! New Acts!
BOOKED OUT FOR SUNDAY NIGHT.

**GRAFTON** Continuous from 2.30. 2.30, 4.35, 6.45, 8.55.
FRANK MORGAN, J. M. KERRIGAN, KATHRYN GRAYSON, in
"THE VANISHING VIRGINIAN."

**ASTOR** DAILY AT 2.50, 5.05, 7.15, 9.25.
"THE FORGOTTEN VILLAGE."
STORY BY JOHN STEINBECK.
Attraction! "JUNGLE SCRAP-BOOK."
If you liked "Africa in the Raw" you must see this Film.

**ADELPHI** At 2, 4.12, 6.24, 8.36.
SECOND WEEK OF
"SHINE ON HARVEST MOON"
With ANN SHERIDAN, DENNIS MORGAN, JACK CARSON.
— BOOK FOR SUNDAY NIGHT —
Cafe Open from 10.30 a.m.

**PAVILION** DUN LAOGHAIRE.
At 3.36, 6.10 & 8.44.
To-day: Cary Grant, Janet Blair, in
"ONCE UPON A TIME."
Also "SAILOR'S HOLIDAY."
SUNDAY:
David Bruce, Evelyn Ankers, in
"THE MAD GHOUL."
Also "There's One Born Every Minute."
Mon.: James Mason in "HOTEL RESERVE."

**REGENT** BLACKROCK.
4.12, 6.27, 8.42.
Lucille Ball, Dick Powell, in
"MEET THE PEOPLE."
SUNDAY:
Athony Quinn, Joan Perry, in
"BULLETS FOR O'HARA."
And Tom Tyler in "Dangerous Mission."
MONDAY: George Raft in
"WOMAN TAMER."
And "Beautiful But Broke."

**GREEN** 2.30, 4.40, 6.50, 9.0—Randolph Scott, Glenn Ford, "DESPERADOES." Also Arlen-Devine, "DEVIL'S PIPELINE."

FIRST RACE 2.45 P.M. LAST RACE 5.40 P.M.
LEOPARDSTOWN RACES.
TO-DAY.
£1,100 IN STAKES.
FREE PARKING FOR BICYCLES AND VEHICLES.
RACE CARDS ..... 6d. EACH.

EXHIBITION
RECENT WATER COLOURS
OF THE WEST, WICKLOW, AND DUBLIN
By
RAYMOND McGRATH
At the
VICTOR WADDINGTON GALLERIES,
8 SOUTH ANNE STREET, DUBLIN.
From 6th April to 14th, inclusive.

THE
'Capital' Coffee
(REGD.)
Appreciated by all lovers of good Coffee
In 1lb. and ½lb. SEALED PACKETS.
Trade inquiries to
BAKER WARDELL & CO., LTD.,
76 THOMAS STREET, DUBLIN.

The EFFICACY of the Prescription depends on the ACCURACY of its Compounding. Therefore, send it to
THE MODERN PHARMACY,
6 Merrion Row, Dublin. Phone 61496.
S. A. ROSENTHAL, F.C.S., M.P.S.I.

JURY'S HOTEL & RESTAURANT, COLLEGE GN., DUBLIN.
Luncheons, Dinners, Suppers.
Grill Room, Cocktail Bar.
YOU SHOULD STAY AT JURY'S.


## LEGAL NOTICE.

NOTICE OF CHARITABLE BEQUESTS.
In the Goods of
JOHN JOSEPH FLANAGAN, late of Kilmeedrick, Moyvalley, in the County of Kildare, Farmer, Deceased.

Notice is hereby given, pursuant to 30 and 31 Vic. Cap. 24, that the above-named John Joseph Flanagan, who died on the 12th day of June, 1944, bequeathed the following legacies:

£200 0s. 0d. to the charity known as the Maynooth Mission to China.
£100 0s. 0d. to the Hospice for the Dying, Harold's Cross, Dublin.
£100 0s. 0d. to the Society of St. Vincent de Paul.
£500 0s. 0d. to his Executors and Trustees in trust to expend the same in having Masses celebrated in Eire for the repose of his own soul and the souls of his deceased Wife, Parents, Brother and Sisters at an honorarium to be fixed by his said Executors and Trustees.

Testator bequeathed the rest, residue and remainder of his property after payment of above charitable legacies and after payment of all his debts, funeral and testamentary expenses, to his Executors and Trustees upon trust for such charitable purposes in Eire as they in their absolute discretion might think fit.

Probate of said Will was duly granted forth of the Principal Probate Registry of the Irish Court of Justice, Eire, to John Mooney and Patrick Bermingham, the Executors in said Will named.

Dated this 28th day of March, 1945.

P. J. O'TOOLE, Solicitor for the Executors, 46 Dawson street, Dublin, and Edenderry, Offaly.

## CHURCH NOTICES

UNITARIAN CHURCH,
112 STEPHEN'S GREEN.
TO-MORROW (SUNDAY), 8th April, 1945.
Subject:
11.30 a.m.—A MATTER OF CONSCIENCE.
7.30 p.m.—CHRISTIAN TRADITION AND CHRISTIAN TRUTH.
Preacher: Rev. E. Savell Hicks, M.A. (Dunn.).


INCOME TAX.
For expert advice on all Tax problems consult LLOYD, ARMSTRONG & RAMSEY, LTD., Income Tax Consultants, 74 Grafton street, Dublin. Telephone 21414.—(Advt.)


## PUBLIC NOTICES.

KILDARE COUNTY COUNCIL.
TOWN AND REGIONAL PLANNING ACTS.

The attention of Architects, Engineers, Builders and Owners of Property is hereby drawn to the necessity for lodging Plans of any building work which it is proposed to undertake within the County Health District of the County of Kildare. No such building will, in future, be permitted to proceed until Plans have been submitted to the Kildare County Council and duly approved.

T. A. SIMINGTON,
Acting County Engineer.
County Engineer's Office,
Court House, Naas,
Co. Kildare.
3rd April, 1945.

CORPORATION OF DUBLIN.
SITE—7/10 BAGGOT COURT—TO LET.
Offers are hereby invited for above, in accordance with Conditions of Letting, which may be obtained at the Housing and Supplies Department, Exchange Buildings, Lord Edward Street.
Offers must be delivered not later than 12 noon on MONDAY, the 23rd April, 1945.
The highest or any offer will not necessarily be accepted.

P. J. HERNON,
City Manager and Town Clerk.
Dublin, 6th April, 1945.

CLARE COUNTY COUNCIL
(Public Assistance Department.)
The Clare County Manager invites applications from General Trained Nurses with C.M.B. qualifications for the position of Nurse at the District Hospital, Kilrush.
Further conditions respecting the post can be had on application.
Latest date for receiving completed applications at the Offices, County House, Ennis, is the 18th April, 1945.

DOCK MILLING COMPANY, LIMITED.
Notice is hereby given that the Share Registers of the Company will be Closed from 17th April, 1945, to 1st May, 1945, both days inclusive.
By Order of the Board,
J. F. CROWLEY, Secretary.
38-39 Barrow Street, Dublin.
7th April, 1945.

## SHIPPING.


UNION-CASTLE LINE
SOUTH-EAST AFRICA.
Also Sailings to West and East Africa London, E.C. 3, or Agents.
For further particulars regarding passenger and freight rates apply to
HEAD OFFICE, 3 Fenchurch street,


## MARCHING ON

SIGNIFICANT of the remarkable development of this organisation in recent years, taken in conjunction with our recent acquisition of additional accommodation, is the following advertisement, which has been appearing in the national Press this week:

"Continued expansion and excellent post-war prospects compel us to seek immediately a substantial increase in our creative staff. This expansion calls for a first-class Creative Executive of outstanding merit, and several juniors, who, whilst not necessarily having advertising experience, possess the essential qualifications of mental alertness, originality, a sense of aesthetic appreciation, and thorough knowledge of English. A college education is a desirable qualification.

"The Executive post requires a man of unusual ability, ideas and imagination, who can write forceful copy and prepare capable visuals. Attractive salary will be paid, and prospects in this organisation, now working to capacity, are very good.

"Applicants for the junior posts must reply by letter only, and should treat their letters as selling their own qualifications."

O'KENNEDY BRINDLEY
ADVERTISING
O'Kennedy-Brindley, Limited, 53-54 Lower O'Connell Street, Dublin. Telephone 73511-2.

## GOVERNMENT NOTICES.

COIMISIUN NA STAT-SHEIRBHISE.
POSITIONS VACANT:
(a) ENGINEERING ASSISTANTS (ESTABLISHED) and
(b) ENGINEERING INSPECTORS (2) (TEMPORARY) IN THE DEPARTMENT OF LOCAL GOVERNMENT AND PUBLIC HEALTH.

Application forms for and particulars of the above-named posts may be obtained from the Secretary of the Commission, 45 Upper O'Connell Street, Dublin. SALARY SCALE—POST (a). MAN—£400-£15-£500 a year, plus bonus. WOMAN—£300-£10-£400 a year, plus bonus. POST (b), MAN—£40-£50, inclusive, a month, depending on qualifications and experience. WOMAN—£30-£40, inclusive, a month, depending on qualifications and experience. AGE LIMITS—POST (a)—25-45 years on 1st April, 1945, with extension in certain circumstances. POST (b)—25-40 years on 1st April, 1945, with extension in certain circumstances. ESSENTIAL QUALIFICATIONS FOR BOTH POSTS—(i) A recognised University Degree in Engineering or an equivalent academic qualification; (ii) satisfactory post-graduate experience of Civil Engineering. LATEST TIME FOR ACCEPTING COMPLETED APPLICATION FORMS 5.15 P.M. ON THE 26th APRIL, 1945.

EMERGENCY POWERS (CLEAN WOOL) ORDER, 1944.
WARNING.

The above-mentioned Order requires that, before sheep are shorn, all wool on which tar, pitch or paint is present must be removed separately from the fleece.

The Order prohibits the purchase and sale, save under licence, of raw wool (including skin wool) on which tar, pitch or paint is present.

The Order also prohibits, as from 1st March, 1945, the manufacture of any sheep dip containing colouring matter (not being an ingredient essential for preventing or treating sheep scab) which imparts a stain or colour to the wool, and prohibits the sale and purchase of such dips on and after the 1st October, 1945.

Any person who contravenes the Order renders himself liable to heavy penalties.

D. TWOMEY, Secretary.
Department of Agriculture, April, 1945.

# BROADCASTING

## To-day

### IRISH PROGRAMME

NEWS at 1.45, 6.40, 10 (Nuacht) and 10.10 p.m.

1.0-2.30—Concert. 6.0—An Fheadóg Draoidheachta": Drama do's na Leanbhai. 7.0—"Sa Mhalla Linn." 7.30—Artane School Band and Dermot Browner (Baritone) 8.15—Records. 8.30—Michael O'Higgins in 1916 Song Memories. 8.45—Leabhra Nuacholloidhe. 9.0—"Ceist agam ort." 9.30—"Making and Mending." 10.30—"The Antlers"—Five Men and a Piano.

### B.B.C. HOME SERVICE

203.5 m., 391.1 m., 449.1 m., 48.54 m.
NEWS at 6 and 7 a.m.; 12 noon, 5, 8 and 11 p.m.

6.15—Exercises. 6.30—Brahms. 6.55—Bible Readings. 7.10—"Make-do and Mend." 7.30—"March of the Movies." 8.0—Arensky. 8.30—Three-Band Session. 9.15—Service. 9.30—Light Orchestra. 10.0—Billy Ternent and his Orchestra. 10.30—Prom. 11.15—Swing Sextet. 11.30—Hawaiian Serenaders 11.15—Backs to the Land—12.30—Colliery Band. 1.0—B.B.C. Orchestra. 2.0—"The Harbour Called Mulberry" (Story). 3.30—Ballroom Orchestra. 4.0—Welsh. 4.30—Children.

**The times given are Irish Summer Time. Readers in Northern Ireland and Great Britain must add one hour.**

5.30—"Th' World Goes By." 5.55—"Those were the Days." 6.45—Week in Westminster. 7.0—"Music-Hall." 8.30—Theatre: "Don Abel Woos a Tragedy." 9.45—Compline. 10.0—Band. 10.30—"Old-Time Dance Music."

### ALTERNATIVE SERVICE

296.1 m., 341.1 m.
NEWS at 5.30 and 7 a.m.; 12 noon, 2, 4, 6 and 8 p.m.

NEWS HEADLINES at 6, 8, 9, 10 and 11 a.m.; 1, 3, 9 and 9.59 p.m.

5.42—Records. 7.15—Anne Shelton. 7.30—Band. 8.30—Dance Music and Songs. 8.30—"Heart of Oak" (Pageant). 9.3—"I Know, What I Like." 9.30—Albert Sandler Trio. 10.3—"Home Note." 10.30—Orchestral Dances. 11.10—Service. 11.15—Jack Payne and his Orchestra. 12.10—Light Music. 12.30—ENSA Show. 1.2—Violin Music. 1.15—"Music-Hall." 1.55—Sandy Macpherson. 2.15—Association Football. 3.45—Light Music. 4.15—"Heart of Oak" (Pageant). 4.45—Light Music. 5.0—Shipmates Ashore. 5.30—Atlantic Spotlight. 6.15—Movie Music. 7.0—Association Football. 7.15—Football Results. 7.30—B.B.C. Orchestra. 8.10—News from Canada. 8.15—Theatre Orchestra and Chorus. 9.3—Jack Benny Show. 9.30—Music While You Work.

## To-morrow

### IRISH PROGRAMME

NEWS at 6.45 and 10 p.m.

1.0—Concert. 2.0-2.30—Haydn: London Philharmonic Orchestra. 6.0—"Ten-Time Tunes." 6.15—"Tasc is Tuisrisc." 6.30—"Master Singers"; Armand Crabbé. 7.0—"Social Principles" (7). 7.20—Light Melody Quintet. 7.45—"Radio Digest." 8.15—"Question Time," from Bundoran. 9.0—"The Use of Man" Play by Lord Dunsany. 9.50—Light Music. 10.15—Appeal on behalf of Sisters of Charity, Stanhope street. 10.20—Leo Rowsome's Pipe Quartet. 10.50—Gaelic Sports News.

### B.B.C. HOME SERVICE

203.5 m., 391.1 m., 449.1 m., 48.54 m.
NEWS at 6 and 7 a.m.; 12 noon, 5, 8, and 11 p.m.

6.30—From the Ballets. 6.45—"Listen to the Bands!" 7.15—"The Story of the Symphony." 8.30—"People Matter" (Service). 9.15—Five Bagatelles, for clarinet and piano. 9.30—Music While You Work. 10.0—"Music Magazine." 10.45—Light Orchestra. 11.30—Piano: John Hunt. 11.50—Week's Films. 12.15—Country Magazine. 12.45—Revue Orchestra. 1.15—Your Garden. 1.30—B.B.C. Symphony Orchestra (Part I.). 2.22—Christian News. 2.37—Symphony Orchestra (Part II.). 3.30—Music While You Work. 4.0—Welsh. 4.30—Children. 5.30—This is the Law: "Manslaughter." 6.0—"Brass Bandstand." 6.30—Folk Songs of the West Riding. 6.45—"People Matter" (Service). 7.22—Week's Good Cause. 7.30—"The Wheels of Chance" (Episode 1). 8.30—Sunday Rhapsody. "Paviova." 9.30—Epilogue. 9.35—"Reading Aloud." 9.50—Schubert and Piatigorsky. 10.40—Theatre Organ.

### ALTERNATIVE SERVICE

296.1 m., 342.1 m.
NEWS at 5.30 and 7 a.m.; 12 noon, 2, 4, 6 and 8 p.m.

NEWS HEADLINES at 6, 8, and 11 a.m.; 1, 3, 9 and 9.59 p.m.

5.42—Records. 6.0—Football Results. 6.15—Record Album. 7.15—Orchestra. 8.30—Messages from Overseas. 9.15—Service. 9.30—Service in Welsh. 10.15—Messages from Overseas 10.30—Calling Canadians. 11.15—Association Football. 11.30—Service. 12.10—Light Music. 12.15—Ice Hockey. 12.30—American Band. 1.0—Northern Orchestra. 1.30—Brains Trust. 2.15—Addie Dixon and Dance Orchestra. 2.45—Marjorie Anderson (letters). 3.0—Radio Newsreel. 3.15—"Music Passes." 4.15—John Brophy on Books. 4.30—Dance Music. 5.0—Variety Band-box. 6.5—Parliamentary Summary. 6.15—Favourite Records. 7.0—"Sporting Record." 7.30—"ITMA." 8.10—News from Canada. 8.15—Palm Court Orchestra. 9.3—Sunday Malthour. 9.30—Novelty Septet.

**Private Show at Gate Theatre.**—The Players' Theatre have invited the clergy of Dublin to a private performance of Gerard Healy's play, "The Black Stranger," at the Gate Theatre this afternoon, so the usual Saturday matinée will not be held.

### DEATH

EDGAR—April 6, 1945, at her residence, 39 Upper Leeson street, Dublin, Mary, beloved and loving wife of William Sandys Edgar. Deeply regretted by her sorrowing husband, daughter, son-in-law and grandson. Funeral (private) from St. Bartholomew's Church, Clyde road, Monday morning, at 9 o'clock, to Mount Jerome. No flowers, please. "Saviour, in Thy gracious keeping, leave we now Thy servant sleeping."


# The Irish Times

*SATURDAY, APRIL 7, 1945.*


## SAN FRANCISCO

Within less than three weeks the widely-advertised international conference will meet at San Francisco. The object of this gathering is well known—namely, to establish, on the foundations of the plan that was adumbrated at Dumbarton Oaks, the framework of a world organisation, the paramount purpose of which will be to maintain the peace. The delegates will not have an easy job. Already all sorts of difficulties have begun to assert themselves; and, if the military situation continues to develop at anything like its present rate, the conference may find itself faced with a number of, as yet, unawaited accomplished facts. It is expected that some thirty-nine different nations will be represented at San Francisco; but, of course, most of the real work will be done by the Great Powers. It would be idle to pretend that there is any degree of unanimity between the major Allies on this question of a post-war Peace League. The matter was discussed fairly thoroughly at Yalta, where it was obvious that that hard realist, Joseph Stalin, was inclined to be rather sceptical about the whole business. He is a firm believer in what have come to be known as "power politics," and was able to point to the failure of President Wilson's League of Nations as an argument against the system of "one State, one vote." The British and Americans, on the other hand, persist in their championship of the democratic principle; and the rather involved system of voting that was put forward at Yalta represents an attempted compromise between Russian realism and Anglo-Saxon ideology. If the Yalta plan is accepted at San Francisco, the big Powers undoubtedly will rule the roost. However, their *de facto* authority may be camouflaged by legalistic phraseology. The small Powers will have their say in the Assembly; but the fact that nothing can be done by the Security Council without the unanimous agreement of the five major States — Britain, Russia, China, the United States, and France—means, in effect, that the practical influence of the small nation will be illusory. In view of the cataclysmic events that are taking place in Europe at present, all this matter of procedure would seem to be unreal. Nevertheless, it is causing a deal of pother, particularly in the United States, where freedom of public discussion is virtually untrammelled by censorship. It seems that during the Yalta Conference a "secret" arrangement was made between the "Big Three," details of which were not embodied in the published reports at the time. Marshal Stalin insisted that the Ukraine and White Russia, two of the greatest of the sixteen separate component parts of the Soviet Union, should be granted additional seats on the proposed Assembly, thereby giving Russia, in practice, three votes. After much argument the British and Americans agreed to this demand; but President Roosevelt made it clear that, if it should be conceded by the Conference at San Francisco, the United States also would expect three places in the Assembly.

When this plan was disclosed in Washington there was an immediate fuss. On more than one occasion since the entry of the United States into the war journalistic "indiscretions" have given rise to embarrassing situations in America; but this time the cat was thrown among the pigeons with a vengeance. It was clear from the outset that Messrs. Roosevelt and Churchill were prepared to make almost any reasonable concessions to Marshal Stalin at Yalta, in order to secure Russia's adherence to the principles that were established at Dumbarton Oaks; but there still is much distrust of the Soviets among the people of the United States, and criticism of the "secret agreement" has been so widespread and so intense that President Roosevelt now has announced that he will not seek more than one vote for the Union in the proposed Assembly. Russia, apparently, has shown no sign of a modification of her demands for White Russia and the Ukraine. At the moment, delegates from the various States of the British Commonwealth are meeting in London under the chairmanship of Viscount Cranborne, Secretary of State for the Dominions, for a kind of general family talk before they go to San Francisco. Every one of them has been laying stress on the fact that the members of the Commonwealth have no intention to act as a single *bloc*. They will preserve their constitutional and actual individuality at San Francisco, in order not only to give practical effect to their absolute independence of Great Britain and of one another, but also to give the Americans and the Russians no excuse for the suggestion that the British Commonwealth will have voting powers greater than their own. In point of fact, the several members of the Commonwealth have widely differing interests, some of which have been accentuated since the outbreak of the present war. Canada, Australia and New Zealand, for example, must, in the nature of things, tend towards closer strategic relations with the United States in the Pacific. If Great Britain should become involved in another European war she could not possibly defend any one of them effectively against outside aggression, and, while they will continue to be bound to the mother country by ties of sentiment and tradition, they must, for their own interests, seek new safeguards for their political independence and territorial integrity. The San Francisco Conference will be a great experiment which must succeed if, as Field-Marshal Smuts has said, "stark disaster" is not to overtake mankind. When the Holy Alliance was formed high hopes of a lasting peace were universal. They were even higher when the Covenant of the League of Nations was embodied in the Versailles Peace Treaty; but both attempts to organise peace ended in ghastly failure. Last week it was felt that M. Molotov's announcement that he would not be able to attend in person caused deep disappointment, and gave the impression that Russia had little or no confidence in the project. Yesterday's news, however, that the Soviets had denounced their treaty with Japan suggests that his decision to entrust Russia's representation to the Ambassador in Washington was dictated by other motives.

## Holidays for Everyman

The provision of Government-sponsored hostels, on the lines of "British Restaurants," has been suggested in England as one way of dealing with certain problems of accommodation that have arisen in holiday resorts. The difficulty is not merely that more people wish to go to the seaside on holidays than the available lodgings can accommodate; it seems that genuine hardship has been caused to regular residents in some hotels, who have been turned out to make room for holiday-makers who will pay much higher rates. Whether the proposal is designed to last beyond the period of emergency is not clear, but it deserves consideration as a long-term measure of development here as well as in England. The real problem of the post-war tourist traffic in Ireland will not be to furnish popular resorts equipped with all the allurements that can be imagined by the entertainment industry. Blackpool, Douglas and several score of English and Welsh towns have a very substantial lead in this field, and even the expenditure of millions scarcely would make any Irish resort more than a pale imitation of them. There may be a few exceptions; but, on the whole, it seems to be as well to allow anybody who wishes for a Blackpool-style holiday to go to Blackpool, where the vast organisation is ready to give him mass-produced enjoyment at the minimum cost. The most profitable visitors to Ireland will be the sportsmen and wealthy tourists, whose main requirements will be more first-class hotels, better roads, and the simplest possible facilities for the importation of their own cars. The really important matter, however, is holidays for our own people. Thousands of families in the middle income classes ask for little more than sea and strand, a reasonable amount of entertainment for the evenings, and good inexpensive hotels. Yet such hotels are most difficult to find. They need not be luxurious; they must be clean and comfortable, and provide plenty of good plain food. If the Irish Tourist Board proposes to avail itself of its power to open and run its own hotels, it is in this field that it will find most reason and most scope for intervention.

---

THE BISHOP OF KILMORE and Mrs Hughes arrived in Dublin from Cavan yesterday, and are staying at the Royal Hibernian Hotel.

The Hon. John Knatchbull, who has been staying at Westport House, Co. Mayo, has returned to England.

The Hon. Grace Trench has arrived in Dublin from Woodlawn, Co. Galway.

Mr. Ian Villiers-Stuart, who has been staying in Dublin this week, has returned to Cappoquin, Co. Waterford.

Mr. Liam Burke, General Secretary, Fine Gael, will not be able to attend to his official duties for some weeks, owing to illness.

The engagement is announced between John Power, M.P.S.I., 11 Grosvenor place, Dublin, only son of Mrs. Mary Power, 3 Verona Esplanade, and the late James Power, 15 William street, Limerick, and Marii, youngest daughter of Mr. and Mrs. Thomas Egan, 4 Achill road, Dublin.

The engagement is announced between Thomas Lindsey Field, younger son of the late William Garde and Elizabeth Jane Field, of 106 North Main street, Youghal, and Mary Ellen Royeroft, B.A., younger daughter of Mrs. and the late Francis Roycroft, of 5 Armour terrace, Friar street, Youghal.

The engagement is announced between James Edward, younger son of Mr. and Mrs. George Weir, Rhos Dohan, Nerano road, Dalkey, and Vivienne St. Clair, elder daughter of Mr. and Mrs. James St. C. Dallas, 127 Strand road, Sandymount.

The marriage between Frank Neville, Roseleigh, Western road, Cork, and Marie Doran, Glendarragh, Merrion road, Dublin, will (D.V.) take place quietly on the 25th April, 1945.

The marriage arranged between Dr. Timothy G. O'Looney and Veronica Cullen will take place at the end of this month.

The marriage arranged between Mr. Vernon Alfred Walker and Miss Sybil Margaret Conyngham will not now take place.

Dr. Henry Moore has left 58 Fitzwilliam square for about ten days.

Dr. J. Murray Hayden has returned to 41 Fitzwilliam square.

Dr. J. M. Gilmor has returned to 88 St. Stephen's Green.

Mr. J. E. Willoughby, L.D.S., has returned to 67 Harcourt street.

---

Peamount Annual Sale.—The Chairman and Members of the Peamount After-Care Guild thank sincerely their friends who sent contributions to and helped at their Annual Sale. Result of Raffles:—Hamper of Whiskey and Wines, Miss Gibney, Kimmage road, East, Dublin; Utility Basket, Miss Mahony, Lr. Leeson street, Dublin.

Jervis Street Hospital Dance, Gresham Hotel, Friday, 13th April, 10-3 a.m. A few tickets, 10s. each, still available from the Secretary, Jervis Street Hospital.

Wesley College Old Girls' Union.—Annual General Meeting in Wesley College on Friday, 13th April, at 7.30 p.m. All "Old Girls" invited. Refreshments.

The North Kildare Harriers' Hunt Ball will be held at the Gresham Hotel on Thursday, 26th April—Punchestown Week. Tickets available at Gresham Hotel.

Attractive new Costumes are being shown at Switzers, perfectly tailored in a variety of smart Tweeds. Lovely spring shades. (Cannot be sent on approval.)

(Continued in next column.)

## OBITUARY

### REV. WILLIAM BRANN

The Rev. William Brann, LL.B., who died on Thursday, aged 79, was for forty years minister of the second Ballyeaston Presbyterian Church. He retired in 1941. He was former clerk of Carrickfergus Presbytery, a former Moderator of the Synod of Belfast, and for twenty years was Chairman of the Governors of Ballyclare High School.

He was a native of Ahorey, Co. Armagh.

## GROUND RENTS

TO THE EDITOR OF THE IRISH TIMES

SIR,—In reply to Mr. Morgan's letter regarding the above, leaseholders are demanding the right to purchase the ground their houses are built on (at a reasonable price) as this is the only way in which they can own the house itself. According to the law as it stands at present, once a house is built on a piece of ground it becomes the property of the ground landlord, and is leased to the person who has built or purchased it for a term of years, subject to a yearly rent. On the expiration of the lease it is only renewed subject to *an increased rent*, and it is usually stipulated that a substantial sum be spent on repairs.

Does Mr. Morgan realise that two-thirds of Dun Laoghaire, to take one example, is owned by an "absentee landlord," who made a practice of only granting very short leases, and has already complied with the Landlord and Tenant Act of 1931 by granting reversionary leases, and is, therefore, under no obligation to grant any further lease? Is he aware that these ground rents have already been increased to £25, and that, when these "reversionary leases" expire, he has the audacity to claim the house and to offer to *rent* it to the person who has actually paid for the house, although he has already received colossal sums for land made valuable by Irish money, labour and enterprise?

What complaint have we, indeed? Who is coveting his neighbour's goods? Where is the comfortable security of leaseholders that Mr. Morgan speaks of?—Yours, etc.,

"FAIRPLAY."

Co. Dublin, April 5th, 1945.

## WEDDINGS

**O'Reilly — Corbett.**—The marriage took place, with Nuptial Mass and Papal Blessing, at St. Columba's Church, Iona road, Glasnevin, of James S. O'Reilly, LL.B., solicitor, Listowel, only son of Mrs. M. E. O'Reilly, Gleanna, Aoibhinn, Grove avenue, Blackrock, Co. Dublin, and the late James O'Reilly, and Mary Bernadette Corbett, daughter of Mrs. Helena Corbett, Kylemore, Mobhi road, Glasnevin, Dublin, and the late Patrick Corbett, Drumcondra. The ceremony was performed by the Rev. M. Murphy, P.P., assisted by the Rev. J. Redmond, C.C., and the Rev. F. Culhane, C.S.Sp. The bride was given away by her brother, Captain Patrick Corbett, R.E., and Miss Maureen O'Reilly, sister of the bridegroom, was bridesmaid. Mr. Desmond Bell acted as best man.

**Mathews — Joyce.**—On Wednesday, in St. Mary's, Haddington road, Dublin, the wedding took place of Mr. Brendan Mathews, son of Mr. and Mrs. J. G. Mathews, 48 Anglesea road, Ballsbridge, and Miss Ruth Joyce, daughter of Mrs. B. Joyce, Lea House, Ballsbridge. The Rev. J. J. Mathews, C.C., Donnybrook, officiated, and was assisted by the Rev. S. J. Molloy, C.C., Haddington road, and the Rev. A. Mathews, C.C., Larkhill. The bride was given away by her brother, Dr. Cyril Joyce. Miss Carmel Joyce,

GIVE HIM

Wolsey

SOCKS

Choice of Ribbed and Plain. Fine, Medium and Heavy.

Advertisement of Sunbeam Wolsey Ltd., Cork


# GRAND INQUISITOR HAS BIG CHANCE

By Our Racing Correspondent

THE most interesting, and also the most valuable, race at Leopardstown to-day is the Glencairn Handicap, run over a mile. The four-year-olds Cardy, Endless, Goldsmith and Dallington have been set plenty to do, while neither Ice-Brook, one of last year's best two-year-olds when trained by Colonel Blake, nor the recent English importation, T.A.B., may be fully wound up yet. I think the race rests between those older horses, Taffytrap, The Abbot of Hainault and Grand Inquisitor. The last-named ran a fine race at Baldoyle three weeks ago, and, in the belief that that race will have brought him on apace, I take him to win.

Callaly has been declared to run in the three-mile 'chase. The fact that the going should be firmer than it was at Fairyhouse will suit him, and, provided that he is not feeling the effects of his hard race in the Grand National, he is certain to run very well. I doubt, however, his ability to concede a stone to **Knight Paladin**, who won impressively at the last Naas meeting.

The Clip showed some return to form at Limerick, and with only 9-9 he has an outsider's chance.

**Tote Double on Fourth and Sixth Races.**

**SELECTIONS**

Tower (M.) Hurdle—**Free Trade.**
Sugar Loaf T.Y.O. (M.) Plate—**Low Signal.**
Dundrum H'cap 'Chase—**Knight Paladin.**
Glencairn Handicap—**Grand Inquisitor.**
Silverpark (M.) 'Chase—**Mill Boy.**
Stepaside (M.) Plate—**Silver Gage.**
Corinthian Plate—**Prince Redthorn.**

**Curragh Correspondent**—2.45, **Free Trade**; 3.15, **Fairyfield**; 3.45, **Knight Paladin**; 4.15, **Cardy** or **Grand Inquisitor**; 4.45, **Mill Boy** or **Barnhill**; 5.15, **Whitsuntide**; 5.40, **Kirkcaldy.**

**2.45—TOWER HURDLE** of 100 sovs. About 2 miles.

021 Free Trade (C. Rogers), Owner, 6, 12-7 ......D. L. Moore
000 Bardic (A. Odlum), D. Rogers, 5, 11-10 ......M. Browne
300 Scarlet Prince (E. Kelly), Walker, 6, 11-2 ......M. Gordon
0 Cealthra (J. Kelly), W. Cleary, a, 11-2 ......M. Molony
000 Tar-a-Walla (Jos. McGrath), S. McGrath, 6, 11-2 ..B. O'Neill
003 Nauplia (Mrs. F. Blacker), H. Ryan, 5, 11-1 ......M. Regan
000 Ballycahill (R. McIlhagga), T. Dreaper, 5, 11-1 ....T. Hyde
0 Grand Queen (M. Cunningham), C. Prendergast, 5, 11-1 M. C. Prendergast
300 Royal Cheer (A. Waddington), T. Nugent, 5, 11-1 Jas. J. Power
0 The Curate's Egg (R. Walker), Owner, 5, 11-1 ....D. Morgan
Cabin Gold (R. McIlhagga), B. Nugent, 5, 11-1 ..K. Gilsenan
00 Pearl Harbour (J. McKenna), W. Barry, 5, 11-1 ..J. McElroy
000 Malin More (M. Owens), T. O'Sullivan, 5, 11-1 P. J. Cahalin
000 Fleet Sea (Mrs. O Whitmore), N. Connell, 5, 11-1 ..(——)
000 Lough Corrib (J. Doran), Lenehan, 5, 11-1 ......M. O'Reilly
000 Moon Scholar (T. Gibbons), R. O'Connell, 4, 10-9 R. J. O'Ryan
000 Bonny Laddie (P. Kiernan), J. Farrell, 4, 10-9 T. Cullen (jun.)
0 Double Bridge (C. Rogers), Owner, 4, 10-9 ......(——)

BETTING FORECAST—4/7 Free Trade, 4/1 Scarlet Prince and Nauplia, 6/1 Bardic and The Curate's Egg, 8/1 Ballycahill and Royal Cheer, 10/1 other.

**3.15—SUGAR LOAF MAIDEN 2-Y.-O. PLATE** of 100 sovs. 5 furlongs.

Raj Hans (M. P. Jain), Quirke, 9-0 ......(——)
0 Carndonagh (B. Kerr), J. Davis, 9-0 ......(——)
Low Signal (C Rogers), Owner, 9-0 ......(——)
0 Abdullah (B. Kerr), J. Davis, 9-0 ......(——)
3 Tavoy (M. Byrne), Owner, 8-10 ......J. Usher
0 Fay (M. Byrne), Owner, 8-10 ......M. Wing
Devi Dasi (M Jain), Quirke, 8-10 ......(——)
0 Sister Vincent (B. Kerr), J. Davis, 8-10 ......(——)
0 Idle Talk (R. McIlhagga), B. Nugent, 8-10 ......(——)
00 Enchanted (R. McIlhagga), B. Nugent, 8-10 ......(——)
Mona-More (Mrs. W. Moloney), C. Harty, 8-10 ....A. Power
Gaiter (F. Myerscough), Owner, 8-10 ......J. Eddery
0 Fairfield (Mrs. A. Watt), Wellesley, 8-10 ......T. Wallace

W. Howard rides J. Davis's selected. H. Holmes rides Enchanted or Idle Talk. E. M. Quirke rides Raj Hans or Devi Dasi.

BETTING FORECAST—7/4 Low Signal, 9/4 Fay, 3/1 Gaiter, 4/1 J. Davis's selected, 6/1 Mona-More and B. Nugent's selected, 8/1 Fairfield, 10/1 others.

**3.45—DUNDRUM CHASE** of 200 sovs. About 3 miles and 100 yards.

002 Callaly (E. Johnson), O'Grady, a, 12-7 ......D. Morgan
000 Swindon Glory (J. Mangan), Owner, a, 12-4 ......F. Mangan
201 Knight Paladin (Capt. H. de Burgh), Arnott, 6, 11-7 M. Gordon
000 Roman Hackle (Miss Paget), C. Rogers, a, 11-6 D. L. Moore
030 Mayerling (J. Rank), T. Dreaper, a, 10-7 ......T. Hyde
030 Gangplank (Lord Bicester), Osborne, a, 10-7 ...A. Brabazon
030 Grecian Victory (G. Chesney), Usher, a, 10-6 ..J. P. Hogan
000 Dismas (Mrs. Hill-Dillon), McCann, a, 9-12 ......J. Barrett
033 The Clip (J. O'Brien), Owner, a, 9-9 ......E. Hannigan
310 Lucky Time (W. Barry), Owner, 6, 9-7 ......J. McElroy

BETTING FORECAST—2/1 Callaly, 5/2 Knight Paladin, 9/2 Gangplank, 5/1 Roman Hackle, 6/1 Dismas, 8/1 The Clip, 10/1 Lucky Time, 100/8 others.

**4.15—GLENCAIRN PLATE** of 300 sovs. 1 mile.

100 Cardy (C. Rogers), Owner, 4, 9-7 ......(——)
030 Drybob (N. Wilkinson), M. V. O'Brien, 5, 9-6 ....J. Moylan
100 Goldsmith (F. Myerscough), Owner, 4, 8-13 ......(——)
100 Endless (Miss Paget), C. Rogers, 4, 8-13 ......(——)
000 Dallington (Mrs. S. Noble), C. Harty, 4, 8-11 ......(——)
T.A.B. (Capt. E. Ingram), M. V. O'Brien, 4, 8-11 (——)
103 Grand Inquisitor (Mrs. H. Wellesley), E. McGrath, 6, 8-7
010 The Abbot of Hainault (B. Kerr), Canty, a, 8-7 ....T. Burns
31 Skyline (F. Myerscough), Owner, 4, 8-5 ......(——)
100 Taffytrap (R. More O'Ferrall), Owner, a, 8-4 ....A. Barrett
211 Ice-Brook (Maharaja Scindia of Gwalior), T. Nugent, 3, 8-4 ......(——)
0 Bakara (A. Ardeshir), D. Rogers, 4, 8-3 ......M. Wing
000 Power (Mrs. Bruce Ogilvy), Riddell-Martin, a, 8-2 R. Quinlan
100 Golden Days (B. Kerr), J. Davis, 5, 8-0 ......W. Howard
300 Felspar (W. Barry), Owner, 5, 7-8 ......J. Usher
100 Relation (I. K. Long), O'Grady, 4, 7-8 ......H. Holmes
030 Hyperood (J. McGrath), Collins, 4, 7-8 ......M. Nolan
130 Fair Battle (P. Power), Owner, 5, 7-7 ......P. J. Doyle
000 Padam Bahadur (Maharaja Scindia of Gwalior), T. Nugent, 3, 7-7 ......(——)

J. Eddery rides Grand Inquisitor or Goldsmith; J. Doyle rides Ice-Brook or Padam Bahadur; G. Cooney rides Cardy or Endless.

BETTING FORECAST—7/2 Taffytrap, Grand Inquisitor and Goldsmith, 5/1 The Abbot of Hainault, 6/1 Ice-Brook and C. Rogers's selected, 8/1 Drybob, 10/1 others.

**4.45—SILVERPARK 'CHASE** of 200 sovs. Ab. 2 m. 175 yds.

020 Somerled (Sir T. Ainsworth), Arnott, 6, 12-3 ......M. Gordon
020 Golden Reign (J. Astor), T. Dreaper, a, 12-3 ......P. Grogan
00 Tor-na-Coille (Ld. Bicester), Fetherston, a, 12-3 ......J. Barrett
000 Kit Cosmo (J. McGrath), S. McGrath, 6, 12-3 ......B. O'Neill
000 Parsonshill (J. McGrath), S. McGrath, 6, 12-3 ......(——)
000 Inniscrone (P. McGrath), Owner, a, 12-3 ......E. J. Kennedy
000 Little Wager (R. McIlhagga), Dreaper, 6, 12-3 ......T. Hyde
100 The Solid Man (M. Keogh), W. Cleary, a, 12-3 M. Molony
010 Eldeslink (C. Reilly), J. Farrell, 6, 12-3 ......T. Cullen (jun.)
200 Mill Boy (Miss Paget), C. Rogers, a, 12-3 ......(——)
000 Quick Decision (P. McEvoy), Osborne, 6, 12-3 ...A. Brabazon
300 Hydora (J. McGrath), S. McGrath, 6, 12-3 ......J. Walshe
000 Royal Mount (R. Morgan), B. Nugent, 6, 12-3 ......T. Ellis
033 Barnhill (T. O'Brien), R. O'Connell, a, 12-3 ......(——)
020 Green Star (H. Surman), J. T. Doyle, a, 12-3 M. C. Prendergast
003 Golden Souvenir (H. Usher), Owner, 6, 12-3 ......T. Evans
000 First Goeling (I. Davis), Usher, 5, 11-10 ......J. P. Hogan
000 Captain Smith (H. O'Leary), R. O'Connell, 5, 11-10 (——)
003 Magic Bridge (J. McGrath), S. McGrath, 5, 11-10 J. J. Prendergast

D. L. Moore rides Barnhill or Mill Boy.

BETTING FORECAST—5/2 Quick Decision, 7/2 Barnhill and Mill Boy, 5/1 Green Star, 6/1 S. McGrath's selected and Little Wager, 7/1 Somerled, 10/1 others.

**5.15—STEPASIDE PLATE** of 100 sovs. 1 m.

000 Liffey Valley (M. Gleeson), Owner, 6, 9-9 ......P. Farrell
000 Arigdeen (W. Kelly), Owner, 4, 9-5 ......A. Brabazon
003 Silver Challenge (B. Kerr), J. Davis, 4, 9-5 ......T. Burns
Tag Rock (C. Lawless), Owner, 4, 9-5 ......M. Molloy
200 Head Dress (F. Myerscough), Owner, 4, 9-5 ......J. Eddery
0 Byculla (Maharaja Scindia of Gwalior), T. Nugent, 4, 9-5 ......J. Doyle
00 Peace Signal (A. Baker), Wellesley, 3, 8-0 ......T. Wallace
00 Dab (M. Byrne), Owner, 3, 8-0 ......J. Usher
00 Spam (J. Ismay), D. Rogers, 3, 8-0 ......A. Bishop
000 Mink Coat (B. Kerr), J. Davis, 3, 8-0 ......W. Howard
002 Precentor (J. McVey), Oxx, 3, 8-0 ......Joe Power
000 The Laird (A. Riddell-Martin), Owner, 3, 8-0 ......(——)
000 Carmody (Lady H. Nugent), C. Harty, 3, 8-0 ......B. Bond
030 Silver Gage (Maj. V. Parr), C. Rogers, 3, 8-0 ......G. Cooney
000 Whitsuntide (J. Rocle), Beasley, 3, 8-0 ......M. Nolan
000 Alanna (Maj. R. Stirling-Stuart), Riddell-Martin, 3, 8-0 (——)
000 English Cygnet (S. Swann), Osborne, 3, 8-0 ......H. Holmes
000 Child o' Grace (Mrs. H. Wellesley), Wellesley, 3, 8-0 (——)

R. Quinlan rides The Laird or Alanna.

BETTING FORECAST—9/4 Precentor, 3/1 Mink Coat, 7/2 Silver Gage, 5/1 Child o' Grace and Whitsuntide, 7/1 Byculla, 8/1 Spam and Arigdeen, 10/1 others.

**5.40—CORINTHIAN RACE** of 100 sovs. About 2 m.

021 Kirkcaldy (Mrs. W. Ashe), Ashe, a, 12-0 ....Mr. W. Taaffe
Parthenon (Ld. Bicester), T. Dreaper, 6, 12-0 Mr. N. McClancy
000 Lough Corrib (J. Doran), Ruttle, 5, 12-0 ......Owner
Ardroy (J. Kieran), W. Cleary, a, 12-0 ......(——)
020 Subtle Serpent (Mrs. L. Latham), Latham, 5, 12-0 Mr. R. D. Cox
000 Parsonshill (J. McGrath), S. McGrath, 6, 12-0 Mr. S. McGrath
000 Hillfort (J. Nicholson), Wilson, 5, 12-0 ....Mr. M. Gleeson
000 Captain Smith (H. O'Leary), R. O'Connell, 5, 12-0 Mr. P. J. Lenehan
0 Prudent Boy (Miss Paget), Arnott, 5, 12-0 Mr. G. V. Malcomson
Delightful Devon (Capt D. Rogers), Owner, 5, 12-0 Mr. R. Fetherston
V.2 (R. Walker), Owner, 5, 12-0 ......Mr. M. N. Walker
00 Over Land (Miss B. Kearns), Kearns, 4, 11-8 Mr. T. O'Connell
00 Kilitern (C. Lawless), Owner, 4, 11-8 ......Mr. B. Lawless
002 Prince Redthorn (D. O'Donohoe), Osborne, 4, 11-8 Mr. J. R. Cox
0 Byculla (Maharaja Scindia of Gwalior), T. Nugent, 4, 11-8 ......Mr. T. Nugent
Carrabawn (J. Sheridan), Owner, 4, 11-8 ..Mr. M. A. Byrne

BETTING FORECAST—6/4 Kirkcaldy, 2/1 Subtle Serpent, 6/1 Captain Smith, 100/8 others.

FULFORM (April) will be on Sale Everywhere Next Friday. —(Advt.)

Form for above races will be found in to-day's "Irish Field."

# Preference For Sun Storm

By BIRDCATCHER

PROMINENT classic candidates in Court Martial, Sun Storm and Carpatica will contest the Trial Stakes at Salisbury to-day. The race should provide, through the running of Court Martial and Sun Storm, a line to the respective merits of Lawson's colt and Dante, who did not meet last season. In what should be a fine contest, **Sun Storm**, in receipt of 7lb. from his Manton rival, is given a slight preference.

Giraud appeals as a good "each-way" bet in the Wiltshire H'cap.

Readers outside Eire should add one hour to times given below.

**SALISBURY SELECTIONS**

| | BIRDCATCHER | LONDON CORR. |
|---|---|---|
| 12. 0 | Woodwind. | Ambush. |
| 12.30 | Abbot of Knowle. | Abbot of Knowle. |
| 1. 0 | Neolight. | Pink Velvet. |
| 1.30 | Sun Storm. | Sun Storm (nap). |
| 2. 0 | Giraud. | Young Stratford. |
| 2.30 | Abbot's Fell. | Copernicus. |
| 3. 0 | Loretto (nap). | Austerity. |

Double (Birdcatcher): Loretto and Abbot of Knowle.
Double (London Corr.): Sun Storm and Copernicus.

**12.0—MANTON T.-Y.-O. STAKES.** 5f.

Probable Starters and Jockeys.
Scotch Sauce (Gosden) ......Bartlett
Apple Jack (Laye) ......Colin Richards
Buscoon (F. Darling ......Seed
Ambush (F. Darling) ......G. Richards
Woodwind (Nightingall) ..T. H. Carey
Fécamp (Private) ......E. Smith
Veneration (V. Smyth) ......Beary
Fernie (O. Bell) ......A. Wragg
Contradiction (Cannon) ....Hbt. Jones
Distinctive (Cannon) ......Mullins
Fille de Saint c. (H. Smyth) ..Packham
Mr. Smart (Todd) ......J. Doyle
Child's Play (C. Pratt) ......Kirby
Devonshire Dumpling (Rayson) ......
(Above carry 8-10)

Betting Forecast—2/1 Ambush, 9/2 Woodwind, 5/1 Veneration and Fernie, 8/1 Distinctive, 10/1 Fécamp, 100/6 others.

**12.30—NETHERAVON 3-Y.-O. PLATE** (Div. I.) 1 m.

Form. Probable Starters and Jockeys.
00 Ocean Ruler (Rayson) ......——
Hot Catch (Lawson) ......C. Richards
320 MacArthur (Lowe) ......Hullah
000 Goodwood (Blagrave) ......——
000 Fear Nothing (Blagrave) Colin Richards
00 Audentes (Dines) ......E. Smith
00 Epitome (Cannon) ......Hbt. Jones
40 Signet (Beeby) ......S. Wragg
000 Pompey's Pillar (J. Wood) ......Lane
Cademarie (Parker) ......——
0 Train Bleu (Private) ......——
3 Abbot of Knowle (Nightingall) T. H. Carey
Keigor Lad (Macnee) ......Kirby
(Above carry 9-0)
Themis (Cannon) ......Mullins
0 Cadette Roussel (Templeman) ..——
(Above carry 8-11)

G. Richards rides Goodwood or Cadette Roussel.

Betting Forecast—6/4 Abbot of Knowle, 4/1 Themis, 5/1 Hot Catch, 6/1 Cadette Roussel, 8/1 MacArthur, 100/8 Audentes, 100/6 others.

**1.0—STOCKBRIDGE T.Y.O. PLATE.** 5f.

Form. Probable Starters and Jockeys.
Cordilleras f. (Lowe) ......Hullah
2 Pink Velvet (R. Hobbs) ......S. Wragg
Ma Beaute (Blagrave) ......Gardner
Bishop's Vine (F. Darling) ..C. Richards
Neolight (F. Darling) ......G. Richards
Model Flight (F. Darling) ......Seed
Kwango (Scobie) ......Sharpe
Tar Baby (Watts) ......Elliott
Indian Breeze (Private) ......——
Tactful Tilly (V. Smyth) ......Beary
0 White Lily f. (Persse) ......Gomez
Running Wild (Cannon) ......——
Water Wings (F. Hartigan) ......——
Lady Warrior (Pratt) ......Kirby
Wise Union (Rayson) ......——
(Above carry 8-10.)

Betting Forecast—Evens Pink Velvet, 2/1 Neolight, 6/1 Tactful Tilly, 100/8 Ma Beaute, 100/6 others.

**1.30—3-Y.O. TRIAL STAKES.** 7f.

Form. Probable Starters and Jockeys.
121 Elysium (V. Smyth), 9-3 ......Beary
11 Court Martial (Lawson), 9-3..C. Richards
412 Sun Storm (Nightingall), 8-10..T. Carey
212 Carpatica (Private), 8-7 ......G. Richards
0 Sapper (Blackmore), 8-5 ......Lane

Betting Forecast—Evens Court Martial, 6/4 Sun Storm, 10/1 Elysium, 100/8 Carpatica, 50/1 Sapper.

**2.0—WILTSHIRE HANDICAP.** 1 m.

Form. Probable Starters and Jockeys.
100 Advocate (Williams), 5, 9-6 ......——
000 Roadhouse (J. Wood), 4, 8-13 ......T. H. Carey
211 Douce (O. Bell), 4, 8-6 ......A. Wragg
100 Claquefoil (Hanley), 4, 8-5 ......Hanley
440 Marmaduke (J. C. Waugh), 5, 8-1 ......S. Wragg
010 Viti (Private), 7, 8-1 ......——
100 Young Stratford (Laye), 4, 8-0 ......G. Richards
301 Angus (Cannon), 4, 7-13 ......Mullins
223 Shenington (H. Smyth), 5, 7-9 E. Smith
300 Giraud (R. Dawson), 4, 7-9 ......Gosling
300 Bronze Lady (Beary), 4, 7-5 ......——
000 Zalitor (Geering), 9, 7-5 ......——
000 St. Athans (Todd), 4, 7-3 ..Richardson
000 Time Step (J. Anthony), 9, 7-2 McGregor
000 Colophon (F. Hartigan), 4, 7-2..——
100 Red Mars (Persse), 4, 6-13 ......Dillon
000 Convalescent (Templeman), 4, 6-13 ——
300 Salvaged (Parker), 6, 6-12 ......——
000 Bindal (Dines), 6, 6-11 ......Greening
000 Weathercock (Sneyd), 4, 6-7 ......Power

T. Bartlam rides Viti or Bronze Lady.

Betting Forecast—9/2 Young Stratford, 6/1 Angus and Advocate, 7/1 Douce, 10/1 Shenington, Giraud and Marmaduke, 100/8 St. Athans and Viti, 100/6 Red Mars and Roadhouse, 20/1 others.

**2.30—SALISBURY STAKES.** 1½ m.

Form. Probable Starters and Jockeys.
103 Abbots Fell (O. Bell), 4, 9-3 A. Wragg
000 Covenant (V. Smyth), 6, 9-0 ......Beary
120 Cadet (R. Hobbs), 4, 8-13 ..G. Richards
311 Sez You (Cannon), 4, 8-13 ......Mullins
330 Triumvir (J. Wood), 5, 8-10 ......——
300 Triona (Nightingall), 4, 8-9 T. H. Carey
221 St. Clement (Sneyd), 4, 8-5 ....E. Smith
Granitza (Private), 6, 8-3 ......Lane
40 Millila (K. Piggott), 7, 8-3 ......——
0 Regarise (Gosden), 5, 8-3 ......Bartlett
Radiance (G. Wilson), 8, 8-3 ......——
332 Copernicus (Lawson), 4, 7-12 C. Richards
Coulterhaw (Davison), 4, 7-12..Shifner
00 Odette (Nightingall), 4, 7-9 ......Rees

Betting Forecast — 7/2 Copernicus, 4/1 Abbots Fell, 6/1 Cadet and Triona, 7/1 Sez You, 8/1 Covenant, 10/1 St. Clement, 100/6 others.

**3.0—NETHERAVON 3-Y.O. PLATE** (Div II.) 1 m.

Form. Probable Starters and Jockeys.
002 Austerity (R Hobbs) ......S. Wragg
000 Master Man (Blagrave) ......Gardner
Woodland View (Persse) ......Gomez
030 Chwarae Teg (C. Bell) ......Hollick
0 Bobsfel (Dines) ......Miles
00 Intruder (Stedall) ......A. Wragg
000 Slogan (V. Smyth) ......Beary
23 Loretto (F. Darling) ......G. Richards
00 Piccaninny (Laye) ......Colin Richards
000 Blue Sky (Williams) ......Horwood
242 Kimberley (Nightingall) ..T. H. Carey
0 Ever Sure (Cannon) ......Mullins
or
02 Prejudice (Cannon) ......Mullins
300 Idle Rich (Kilpatrick) ......C. Richards
(Above carry 9-0.)
400 Market Basket (Parker) ......
04 Gamble (Private) ......Shifner
Abbot's Flower (Davison) ..Richardson
400 Empire Star (Beary) ......
(Above carry 8-11.)

Betting Forecast—6/4 Loretto, 5/1 Austerity and Kimberley, 8/1 Prejudice, 10/1 Idle Rich and Intruder, 100/6 others.


THERE IS YET TIME

It is becoming more evident every day that imported foodstuffs in large quantities will not be available for some time to come. Our increasing needs must be met by increased production at home.

WHEAT
POTATOES
BARLEY
OATS

in bigger quantities than ever before will provide the solution to the problem of feeding man and beast until the harvest of 1946. The season is nearing an end, but there is yet time

TO PLANT AND SOW

MAKE THE MOST OF IT

Dress all your grain seeds with a mercurial seed dressing. Don't cut potatoes if you can spare whole seed.

Issued by the Department of Agriculture.



The Woman always pays

THE woman who doesn't give her hair intelligent care pays a heavy price, for—always—she looks years older than she need. Dandruff takes its toll; premature grey hairs appear; the hair begins to fade and fall out. But there is a simple, easy way to keep hair young. Mutesco, the monastery hair tonic, quickly overcomes hair troubles of all kinds. From chemists, 1/9 and 3/3.

MUTESCO

keeps your hair young

A COLD NEEDS A LOT OF RELIEF!

...and gets it when you rub throat, chest, and back with "Vick"

VICK VAPOUR-RUB

Eases all these miseries:

Rubbed on, "Vick" gives off healing vapours that are inhaled and clear stuffy nose, soothe sore throat, relieve coughing. And, like a poultice, it eases chest tightness. With all these miseries relieved, no wonder colds go quickly!

STUFFY NOSE
SORE THROAT
TIGHT CHEST AND COUGH



SCIENCE FLOOR POLISH

ANTISEPTIC
PROTECTIVE
BRILLIANT

EVERYTHING SHE ATE TURNED TO ACID

Now Food No Longer Upsets Her

As with many another stomach sufferer, it was excess acid that lay at the root of this woman's complaint. Once she had found out how to neutralise this acid, her troubles were over. In her letter she tells you of the remedy she used:—

"Having been a sufferer from indigestion all my life, I had tried almost every known brand of preparation without result. Everything I ate or drank gave me indigestion. Seeing Rennies advertised for acute acidity, I decided to try them. After taking Rennies regularly, I found that food or drink no longer upset me, and digestion became normal. Now an occasional one after meals enables me to keep my old enemy at bay. My gratitude is unbounded."—(Mrs.) E.M.H.

Digestif Rennies contain 15 separate ingredients, comprising antacids to neutralise acidity, absorbents which reduce stomach gas, and digestive ferments which actively aid digestion. Rennies dissolve in the mouth. They become active at once, because they reach your stomach full strength—not weakened with water.

All Chemists sell Rennies: 7d. & 2/- box.



Famel

CONQUERS coughs

FAMEL SYRUP (BRAND)

Your chemist is doing his best to ensure fair distribution of the limited supplies available.



JIM RICE
Personally Attends
LEOPARDSTOWN RACES
TO-DAY



GOFF'S GREYHOUND SALES
HAROLD'S CROSS PARK, DUBLIN.
Tuesday and Wednesday Next, April 10th and 11th.
Catalogues (290 Lots) on Request.
NEXT SALE: 15th & 16th MAY. Fully booked
Particulars of entries should be sent at once for Sale on 20th June.
ROBERT J. GOFF & CO., LTD., Auctioneers, 60-61 LR. MOUNT ST., DUBLIN.



St. Patrick's Hospital,
JAMES'S STREET, DUBLIN,
With Branch Hospitals and Home Farm at
St. Edmundsbury, Lucan,
is equipped for the latest methods of Curative Treatment of Nervous and Mental Diseases. Voluntary Boarders accepted. Fully Qualified Resident Staff. Phone Dublin 76717.


## SPORTS DIARY FOR WEEK-END

**Racing**—Leopardstown, 2.45; Salisbury, 12.0; Stockton, 1.15.

**Point-to-Point**—Co. Down Staghounds.

**Rugby**—Leinster Senior Cup, 2nd Round, at Lansdowne road—Dublin University v. Clontarf, 2.45; Lansdowne v. Old Belvedere, 4.15. Provincial Towns' Cup Final—Dundalk v. Curragh, Donnybrook, 3.0.

**Hockey**—Senior Cup Final—Dublin University v. Lisnagarvey, Londonbridge road, 3.0. Senior League (3.0)—Railway Union v. Three Rock Rovers, Park avenue; Y.M.C.A. v. Corinthians, Claremont road; St. James's Gate v. Pembroke Wanderers, Crumlin.

**Soccer—To-morrow** — F.A.I. Cup Semi-finals, 2nd Series—Dundalk v. Shamrock Rovers, Dalymount Park, 3.15; Cork United v. Bohemians, Cork, 4.0.

**G.A.A.—To-morrow**—Civil Service v. St. Mary's (F. Ch.), Crumlin, 3.30; Dublin v. Cork (H.), Cork; Tipperary v. Wexford (H. L.), New Ross, 3.0; Galway v. Mayo (F.), Castlebar, 4.0; Down v. Armagh (Jr. F. Ch.), Newry, 4.0; Dublin (Ard Craobh) v. Longford (F.), Longford; Derry v. Antrim (Jr. F. Ch.), Magherafelt, 4.0; Fermanagh v. Tyrone (Jr. F. Ch.), Enniskillen, 4.0; Carlow v. Wicklow (F.), Baltinglass; St. Margaret's v. Sean McDermott's (S. F. Ch.), Parnell Park, 3.30.

**Amateur Boxing**—Irish Juvenile Championships, National Stadium, 7.30.

**Greyhound Racing**—Shelbourne Park, 7.45.

**Cross - Country** — Youths' Championship, Phoenix Park.

**Badminton**—Dublin v. Belfast, Abbey Lecture Hall, 7.0.

## McCORMACK CHALLENGED

Spike McCormack, the middle-weight champion, can have a return fight with Freddie Price (Belfast). Frank McAloran, manager of Price, states, "We were unlucky to get the wrong end of the stick the last time and are willing to back our challenge with a side-stake of £100, which we will lodge with any promoter who is interested."

Note—McCormack easily outpointed Price at the Rotunda on March 9th.

# TREBLE CROWN MAY MAKE AMENDS

BY BIRDCATCHER

CHIEF interest at Stockton to-day will centre on Dante, favourite for the 2,000 Guineas and Derby, who runs for the Rosebery Stakes. Last year's juvenile champion is reported to have wintered well, and should make light work of his task here.

The Spring Handicap will bring out several Lincoln competitors, including the winner, Double Harness. With the allowance again being claimed, Elsey's colt will have only 5lb. more to carry to-day and should go close. However, I expect that some of the others may prove too speedy for him over this sharper track. Apolon, Channel Swell, Trimbush and Treble Crown should run prominently. The last-named is taken to atone for his Lincoln failure.

**STOCKTON SELECTIONS**

| | BIRDCATCHER | LONDON CORR. |
|---|---|---|
| 1.15 | Tora. | Eleanor Mary. |
| 1.45 | Fair Caution. | Tom Pepper. |
| 2.15 | Treble Crown. | Diredawa. |
| 2.45 | Dante. | Dante. |
| 3.15 | Plymouth (e.w.) | Fair Wind. |
| 3.45 | Sans Reproche f. | Sans Reproche f. (nap). |
| 4.10 | Step Over. | Step Over (nap). |

Double (Birdcatcher): Sans Reproche f. and Fair Caution.
Double (London Corr.): Step Over and Fair Wind.

Readers outside Eire should add one hour to times given below.

**1.15—YORKSHIRE 3-Y.-O. MAIDEN STAKES** (Div. I). 5f.

Form. Probable Starters and Jockeys.
0 Sex (H. Peacock) ......——
043 Gay Gaillard (Boyd) ......——
220 Portellen (Davey) ......Spares
040 Wyndozen (Cooper) ......Gethin
00 Napperton (Robson) ......——
Menhir (Newton) ......——
002 The Shah (Bullock) ......D. L. Jones
0 Navarino (Thwaites) ......Sherry
00 Drummond (Murless) ......J. Taylor
(Above carry 9-0)
423 Sarka (Elsey) ......Stephenson
240 Golden Skies (Ray) ......Colven
422 Eleanor Mary (Ray) ......Evans
000 Milly Molly Mandy (Renton) ..——
020 Resistance (G. Armstrong) ..Pearson
000 Kyle Rose (Private) ......——
2 Tara (M. Peacock) ......Nevett
300 Treasure Trove (H. Peacock) Littlewood
Picture Hat (F. Armstrong) ..Beasley
(Above carry 8-11)

Betting Forecast—3/1 The Shah, 4/1 Tara, 5/1 Treasure Trove, 6/1 Sarka and Eleanor Mary, 8/1 Wyndozen, 10/1 others.

**1.45—FAIRFIELD T.-Y.-O. STAKES.** 5f.

Probable Starters and Jockeys.
The Yuvaraj (F. Armstrong) ......——
Sir Tristram (Ray) ......P. Evans
Tom Pepper (Davey) ......Spares
Wise Guy (Easterby) ......R. Cartwright
Summerhalter (Elsey) ......Milburn
Basil (Hammett) ......P. Taylor
Peter de Wint (Elsey) ......Stephenson
War Admiral (Bellerby) ......Timoney
Debenture (M. Peacock) ......Nevett
Cosmo Royal (Hollowell) ......Bullock
Ivy's Choice (Ray) ......Colven
Sunny Corner (Cooper) ......Gethin
Arc Lamp (Private) ......——
Impressive (Kitching) ......——
Fair Caution (H. Peacock) ....D. Smith
(Above carry 9-0.)

Betting Forecast—5/2 Fair Caution, 3/1 Tom Pepper, 5/1 The Yuvaraj and Debenture, 6/1 Peter de Wint, 10/1 others.

**2.15—STOCKTON SPRING HANDICAP.** 1 m.

Form. Probable Starters and Jockeys.
233 Channel Swell (H. Peacock), 6, 9-7 D. Smith
110 Diredawa (H. Peacock), 4, 8-11..Nevett
003 Trimbush (Vasey), 5, 8-6 ......Mook
210 Sejanus (Murless), 5, 8-3 ......——
or
213 Aprolon (Murless), 4, 7-12 ......——
102 Red Robin (Cooper), 6, 8-2......Gethin
404 Treble Crown (Boyd) 4, 7-10 ......——
431 Gorsebrook (Ray), 4, 7-9......P. Evans
403 William of Strafford (Mather), 4, 7-8
201 Double Harness (7lb. ex.) (Elsey), 4, 7-8 ......Stansfield
140 Ultimate (Bellerby), 4, 7-7......Timoney
400 Dunusk (Everitt), 5, 7-6 ......——
202 Colorama (Russell), 5, 7-5 ....Rowley
034 Jack Slatter (Everett), 4, 7-3 ....Rutter
000 Easter Parade (Hammett), 5, 7-1..Durr
004 Plafond (Cooper), 4, 7-0....D. Taylor
000 King's Scholar (Renton), 6, 7-0 ....——

P. Maher rides Dunusk or Treble Crown.

Betting Forecast—4/1 Double Harness, 6/1 Diredawa, 8/1 Trimbush and Treble Crown, 10/1 Red Robin, Easter Parade, Channel Swell and Treble Crown, 100/8 Sejanus (or Aprolon) and Jack Slatter, 100/7 others.

**2.45—ROSEBERY 3-Y.-O. STAKES.** 1 m.

Form. Probable Starters and Jockeys.
111 Dante (M. Peacock), 9-0 ...... Nevett
103 Green Castle (Everitt), 8-4 ...... Maher
31 Gaekwar's Pride (F. Armstrong), 8-1 ——
231 Donah (H. Peacock), 8-1 ...... D. Smith
010 Victory V (Elsey), 7-12 ...... Durr
031 Dotter (Booth), 7-10 ...... Herbert
Windsor Reach (Bullock), 7-10 D. C. Jones
Civil Affairs (G. Armstrong), 7-10 Thompson
000 Pazara (Newton), 7-10 ......——
Kirkham Lass (Renton), 7-7 ......——
Rennens (G. Armstrong), 7-7 ..Mitchell
Blue Paper (G. Armstrong), 7-7 Pearson

Betting Forecast—1/10 Dante, 100/8 Donah, 20/1 others.

**3.15—WOLVISTON H'CAP.** 1 m. 7 f.

Form. Probable Starters and Jockeys.
230 Herald (Ray), 5, 9-5 ......Colven
101 Kerry Piper (F. Armstrong), 4, 9-0 ......Beasley
Trimaroma (T. Hall), 5, 8-13 ......Nevett
010 Robin the Second (Elsey), 5, 8-3 ......Stephenson
300 Gala (Private), 7, 8-0 ......——
000 Fair Wind (Elsey), 5, 7-12 ......——
000 Plymouth (Vasey), 4, 7-9 ...G. Smith
030 Samauri (M. Peacock), 4, 7-8 Carson
303 Star Song (Cooper), 3, 7-6 .. D. Taylor
300 Courtier (Easterby), 6, 7-5 ..——
000 Slavonic Guard (Bellerby), 8, 7-4 D. Holmes
000 Coming Up (Newton), 4, 7-3 ..——
003 James Pigg (Murless), 4, 7-2 ..——
000 The Chink (Weatherill), 6, 7-2 ——
000 Sea Breezes (Boyd), 4, 7-0 ......Tait
000 Goyanna (Kitching), 5, 7-0 ......——
000 Goldpore (Renton), 5, 7-0 ......——

Betting Forecast—7/2 Courtier, 4/1 Kerry Piper, 5/1 Trimaroma, 6/1 Herald, 8/1 Robin the Second and Star Song, 10/1 James Pigg, 100/8 others.

**3.45—CARLTON T.Y.O. STAKES.** 5f.

Form. Probable Starters and Jockeys.
1 Sans Reproche f. (Davey) ......Spares
Akkaraje (F. Armstrong) ......——
Candida (Ray) ......P. Evans
Sweet Meadow (Ray) ......Colven
Nicky (Booth) ......Herbert
Lilt (Everitt) ......Maher
Copley (Everitt) ......Jamieson
Nitokris f. (Private) ......——
Pin Up Girl (H. Peacock) ......D. Smith
Dunlice (Hollowell) ......Hardman
Flummy (M. Peacock) ......Nevett
Superlative (Elsey) ......Stephenson
Cove Star (Easterby) ......——
Seascale (Everett) ......Foster
Satorap (Hollowell) ......Spark
(Above carry 8-11).

Betting Forecast—6/4 Sans Reproche f., 4/1 Superlative, 5/1 Pin Up Girl, 6/1 Flummy and Akkarje, 10/1 others.

**4.10—YORKSHIRE 3-Y.-O. MAIDEN STAKES** (Div. II). 5f.

Form. Probable Starters and Jockeys.
034 Kamool (Hollowell) ......Gethin
000 Armistice (Murless) ......J. Taylor
000 Rab (Bellerby) ......Timoney
303 Bosnia (Cooper) ......Cooper
432 Step Over (Ray) ......Colven
0 Seashell (Woodroffe) ......Mook
000 Salerno (Thwaites) ......Sherry
003 Sailor's Hornpipe (M. Peacock) Carson
(Above carry 9-0.)
040 Formula (M. Peacock) ......Nevett
Fighting France (H. Peacock) D. Smith
030 Comasha (F. Armstrong) ......Beasley
000 Justina (Elsey) ......Stephenson
(Above carry 8-11.)

Betting Forecast—6/4 Step Over, 5/2 Formula, 5/1 Karnool, 8/1 Bosnia and Comasha, 10/1 others.

## HAROLD'S CROSS DOG WINNERS

**500—Knocknaglen** (6), 4/6, 1; Prince Sandills (5), 5/1, 2; Lenin's Lover (4), 2/1, 3; Hopalong Jim (1), 7/1, 4; What Spirit (3), 10/1, 5; Wynnsor (2), 10/1, 6. 1l.; 1½l. 29.28.

**525—Mayo Moonlight** (5), 5/1, 1; Turf Range (4), 7/2, 2; Goesunda (6), 5/2, 3; Kilmartin Pinkie (2), 6/1, 4; Painted Lady (3), 5/2, 5; Rose Queen (1), 5/1, 6. 8l.; 1l. 30.65.

**550—Blue Sailor** (2), 5/2, 1; Black Kilrea (3), 4/1, 2; Daring Rambler (4), 5/2, 3; Down's Express (5), 4/1, 4; Always Swift (1), 7/1, 5. 2l.; 3l. 31.95.

**525** (Sweepstake Final)—**Skee Lad** (2), 6/4, 1; Miss Beethoven (4), 5/2, 2; Island Road (3), 10/1, 3; Bonnie Beret (1), 7/1, 4; Manhattan Duck (5), 5/2, 5 (fell). 1½l.; 3l. 30.39.

**525—Galtee Luck** (2), 5/2, 1; Borranstown Ruby (5), 5/2, 2; Maiden's Hall (3), 3/1, 3; The Twinnie (1), 10/1, 4; Patrick's Banner (6), 5/1, 5; Darling Yourself (4), 4/1, 6. 5l.; 1l. 30.22.

**360—Myrtle Border** (3), 5/1, 1; Farrihy Lad (5), evens, 2; Gypsy Fire (2), 5/2, 3; The Linnet (4), 3/1, 4; Sundale Girl (1), 5/1, 5. 3l.; 1l. 19.94.

**525—Burkestown Lady** (1), 3/1, 1; Harlem's Son (5), 3/1, 2; Mae Rambler (4), 3/1, 3; Baytown Lime (2), 2/1, 4; Newbrook Lad (3), 6/1, 5. Head; 1½l. 30.56.

## SHELBOURNE PARK—7.45

**525**—Knocklonogad Style, Do Rally, Magic Bridge, Eta's Abbey, White Blade, General Nuisance, Glendahalon Worker, Home Square.

**525**—Seafield Hero, Mallamore, Bob, Famous Dancer, Shaggy Lad, Tucker's Fish, Cu Leighis, Jimmy MacWalker, Turagh's Stamp.

**525**—Uncle Joe, Sandy Tanist, Hidden Ranger, Kilkenny Track, Do Kilrea, Cruel Prince, Bella Dancer, Count of Bermuda.

**525**—Soft Day Matt, Phonix Feather, Tanist Stock, Carol's Bid, Ballysennon Broom, Sly Bacon, Barnane Ruby, Windgap Gunner.

**525** (Sweepstake final)—Manhattan Man, Master Chestnut, Mack's Big, Border Highway, Awful Foolish, Prince O.B.

**525**—Ballynennon Dauntless, Bally Pagan, Ardent Robert, Deva's Pride, Honest Transaction, Sundale Girl, Farrihy Lad, Dodgem Rowley.

**525**—Final Bride, Gallant Florrie, Lackagh Shy Lass, Mountain Yank, Living Tanist, Shaggy Lass, Duncummon Lass, Russian Lass.

# Trinity Fancied For Cup

By P. D. MacWEENEY

THE Irish hockey season has only two more Saturdays to run, but plenty of excitement will be packed into them. The big match to-day will be the Senior Cup final between Dublin University and the Ulster qualifiers, Lisnagarvey, but only slightly less interest will be paid to the league match at Park avenue between Three Rock Rovers, joint leaders with Y.M.C.A., and Railway Union, a point behind.

Y.M.C.A. are also engaged, having Corinthians as visitors to Claremont road, and, while they are expected to win, they may find the solid Corinthians' defence hard to penetrate.

Trinity are confidently expected to win the all-Ireland trophy, which they have secured on so many occasions in the past. They are a fast, well-balanced team, with match-winning inside forwards in W. E. Haughton and M. S. Strong. While Lisnagarvey will include a considerable sprinkling of representative players, most of them are getting somewhat "long in the tooth," and the pace may beat them.

So far this season Three Rock Rovers have had the better of the argument with Railway, the first league game being drawn, while Rovers won the Mills Cup semi-final at Park avenue. J. V. Luce will be missed from the Rovers' attack on this occasion, but the versatile R. H. Russell, at inside-left, may cause the Railway defence plenty of worry. A close game may go either way.

**TEAMS**

**Dublin University**—J. B. Musgrave; F. Stevenson, G. L. Kennedy; J. K. McCall, R. W. McCall, J. Quill; J. G. Ronan, M. S. Strong, D. McGilligan, W. E. Haughton, D. Wheeler.

**Three Rock Rovers**—P. D. MacWeeney; G. O'Hara, A. F. Delany; S. E. Law, R. K. Pilkington, M. Matthews; C. N. Dagg, K. Haughton, T. N. Strong, R. H. Russell, J. W. Tuckey.

## GOLF CLUB FIXTURES

TO-DAY—**Bray**—Craig Cup. **Carrickmines**—Monthly competition (b.). **Donabate**—Ladies: One-club, 9 (also to-morrow). **Foxrock**—Professor Seymour's prize, flag. **Grange**—Medal. **Howth**—Club Cup (s.). **Kilcroney**—Ladies: Mrs. Butler's prize, qual.; arrange opponents. **Malahide**—Club prize (s.). **Milltown**—Medal (s.). **Portmarnock**—Fitzsimmons-Sheehan Cup, qual., foursomes. **Rathfarnham**—Shaw Cup, qual. round. **Royal Dublin**—Diamond Jubilee Trophy (s.), qual. **Sutton**—Medal (b.). **Woodbrook**—Medal (b.).

## MEMORY II DISQUALIFIED

The Stewards of the I.N.H.S. Committee have disqualified Memory II, winner of the Hunt Cup at Littlegrange Harriers' Point-to-Point meeting on March 26th, and awarded the race to East Rand. Memory II was ridden by Mr. J. R. Cox, who was not qualified to ride in the race according to the conditions.

## Belfast Sentence

At Belfast City Commission yesterday, sentence of four months' imprisonment with hard labour was passed on James W. Orr, whose address was given as Windmill street, Dublin, and who pleaded guilty to receiving a camera.

## REMAINS OF GREAT IRISH DEER

Mr. A. W. Stelfox, of the Antique Division of the National Museum, recently visited the site of the recent discovery of the remains of giant Irish deer in a field, the property of the Clongowes Wood College, at Rathcoffey, Donadea, Co. Kildare.

During a number of excavations, Mr. Stelfox unearthed a considerable number of bones of this pre-historic animal, in a remarkable state of preservation. He is hopeful of recovering a complete skeleton in the autumn, when a crop of oats which is now being sown in the field is reaped.

## FOUND UNCONSCIOUS IN AIR RAID SHELTER

Private Michael Moran, of the Defence Forces, was remanded on bail by District Justice Mangan, Dublin, yesterday, charged with having violently assaulted Patrick Callinan and stolen a wallet, containing £50, and some silver, and a watch and strap, valued at £5, from him.

It was stated by Detective F. Curry that Callinan had been found unconscious in an air-raid shelter in Benburb street by members of the Defence Forces and taken to hospital.


DON'T INSURE without consulting us. All classes, including War and Marine. — MacDONAGH & BOLAND, LTD., Insurance Brokers, 51 Dame street, Dublin. Phone 22288 (4 lines). —(Advt.)


# A JUVENILE WITH A PUNCH

A minute and a half in the ring sufficed B. Foley (Manorhamilton) to win the heavy-weight title in the Irish Juvenile Championships, for, at the Stadium last night, he knocked out the only other contendant for the honour—W. Killoch (Garda Boys)—in that space of time.

J. Murray (Fr. O'Leary, Cork), a brother of Gunner J. Murray, Irish senior bantam champion, entered the final of the 8st. 7lb. class through his defeat of the Co. Dublin title-holder, B. Chaney (Whitehall). Murray's punching was of a type with his solid build, and he had Chaney on the canvas several times before the end came with him a convincing winner on points. Murray will meet a club-mate, T Cummins, in the final.

The tally of questionable decisions was added to by the verdict in favour of G. Arnold (Avona) against A. Byrne (Drogheda) in the second series of the 5st. 7lb. class, for Byrne appeared to have done sufficient in the second and last rounds to wipe out a weak start.

J. Lynch (Cobh), down for a count in the first round of his 7st. 7lb. semi-final against J. McQuillan (Drogheda), made a great recovery to win on points, but McQuillan had himself to blame insofar as he failed to take advantage of Lynch's grogginess following his visit to the canvas, allowing him ample time to recover.

M. Humpston (Myra) was the second Co. Dublin champion of the night to fail, his conqueror being P. Robinson (St. Matthew's, Belfast), a good south-paw, who will meet Lynch in the final.

**4st.—Semi-final**—J. Curtayne (St. Patrick's, Cork) beat P. O'Connor (Fr. O'Leary, Cork). **5st. Semi-finals**—V. Byrne (St. Vincent's) beat P. Duffy (Bosco, Belfast); P. Kelly (I.T. Co.) beat C. Cronin (Fr. O'Leary, Cork).

**5st. 7lb.—1st Series**—G. Arnold (Avona) beat F. Quinn (Drogheda). **2nd Series**—T. Tapster (Enniskillen) beat H. Enright (Holy Family, Belfast); Jas. Curtayne (St. Patrick's, Cork) beat F. Mulligan (Manorhamilton); Arnold beat A. Byrne (Drogheda); J. Higgins (Whitehall) beat J. McCreevy (Bosco, Belfast).

**6st.—Semi-finals**—J. O'Connor (Portobello) beat L. Kelly (Rathfarnham); F. Matthews (Bosco, Belfast) beat P. Reddin (Portlaoighise).

**6st. 7lb.—1st Series**—J. Cummins (Aughrim) beat E. Donovan (St. Patrick's, Cork); R. Ferguson (Holy Family, Belfast) beat M. Killinane (Mullingar). **Semi-finals**—M. Dowd (St. Francis) k.o. T. Clarke (Portlaoighise); Cummins beat Ferguson.

**7st. 7lb.—Semi-finals**—J. Lynch (Cobh) beat J. McQuillan (Drogheda); P. Robinson (St. Matthew's, Belfast) beat M. Humpston (Myra).

**8st.—Semi-finals**—J. Farrell (White City, Belfast) beat F. O'Donnell (Manorhamilton); D. Dowdall (C.B.S.) beat E. Duffy (Portobello).

**8st. 7lb.—Semi-finals**—T. Cummins (Fr. O'Leary, Cork) beat O. Campbell (Star, Belfast); J. Murray (Fr. O'Leary, Cork) beat B. Chaney (Whitehall).

**9st. 7lb.—Semi-finals**—H. Midgeley (Crown, Belfast) beat L. Donoghue (Rathfarnham); C. O'Brien (Fr. O'Leary, Cork) beat E. Walsh (T. na C.).

**Heavy-weight—Final**—B. Foley (Manorhamilton) k.o. W. Killoch (Garda Boys).

## SLIGO FEIS CEOIL

### DOUBLE SUCCESS FOR DUBLIN SOPRANO

Good singing by a young soprano from Dublin, Miss Zulimah Hopkins, won for her the Cup for Song Interpretation and a Radio Eireann broadcast award, the two principal events at the Sligo Feis Ceoil, yesterday.

After a high standard earlier in the week, the soprano solo class yesterday was very disappointing. In the Pigott Cup for piano playing for children under 14 years, the standard also was not as high as it might have been.

There was a large audience at the prize-winners' concert in the Gillooly Hall last night, where prizes were presented by Mrs. B. Crichton, vice-president, in the absence of Lady Gore-Booth, president. Results:—

Radio Eireann Recital Programme (winner to get engagement to broadcast at fee of five guineas)—Won by Zulimah Hopkins, Briarly, Churchtown, Co. Dublin; runner-up, Patrick Thornton, Sligo.

Challenge Cup for Song Interpretation—1, Zulimah Hopkins; 2, Eric Koss, Sligo.

Senior Recitation (English) — 1, Monica Hughes, Sligo; 2, H. B. Crawford, Collooney.

Junior Violin Solo — 1, Annie Siggins, Drumcliffe; 2, May Clarke, Carrick-on-Shannon.

Juvenile Violin Solo—1, Terence Wilson, Sligo; 2, Sheila Tigher, Carrowroe.

Children's Vocal Solo (Girls)—1, Olive Johnston, Ballintra; 2, Pauline Donnelly, Sligo.

School Choir—Beltra Junior School.

Boy's Vocal Solo—1, Hubert Forde, Carton; 2, John Ryan, Sligo.

Pigott Cup for Piano (under 14 years)—Won by Jill Kerr, Sligo; 2, Emily Wilson, Dublin; 3, Moreen Hunt, Enniscrone.

Soprano Solo—1, Hilary Kell, Sligo; 2, Nancy Calthorpe, Sligo, and Poppy Clarke, Sligo (tie).

Junior (any Song)—1, Poppy Clarke, Sligo; 2, Ronnie Siggins, Drumcliffe; 3, Una Lynch, Tuam.

Violin Duet—1, F. Kerrin and S. Rossiter, Sligo.

Female Duet — 1, Anna Connolly and Brighid Butler, Sligo.

The Senior Quick Practice Piano competition at the Sligo Feis Ceoil on Tuesday was won by Joyce Dickson, Garryowen, Enniskillen, not "Jackson," as stated in Wednesday's issue.

## FEIS SHLIGIGH

Strong criticism of the lamentably low standard displayed in the majority of Irish plays presented at Feis Shligigh was made by Mr. Walter Macken, producer of the Irish Theatre, Galway, adjudicating on the Irish drama section last night. Of the 11 plays staged, he said, only five had approached even a fairly high standard, while none of the remaining six should ever have been presented at a festival with the standing of Feis Shligigh.

The John R. Treacy Cup for senior Irish drama was awarded to the Tobercurry Players in "An t-Sar-Ghaduidhe." The silver cup for Irish drama (confined to vocational schools) was won by the Ballymote Players in "Slis de'n t-Sean Mhaide," with the Tobercurry Players in "Cinnte" as runners-up.

Other results:—

Ceilidhe Dancing — 1, Tobercurry Vocational School.

Senior Four-Hand Reel—1, Sligo Gaelic League; 2, Rennick Troupe, Sligo.

Senior Three-Hand Reel—1, Christina Roisin and Maud O'Rourke, Boyle.

Senior Traditional Violin—1, Kathleen M. O'Dwyer, Boyle; 2, Patrick Garvey, Ballyconnell.

Vocal Solo—1, Madeline Keville, Sligo.

Vocal Solo (Boys)—1, Julian O Cleonain, Swinford; 2, Desmond Jennings, Grange.

Senior Hornpipe—1, Maureen McCann, Bangor; 2, J. McKeever, Belfast.


ARMY CADETS (LTD.). Evening and Postal Classes.—SKERRY'S COLLEGE, Dublin.—(Advt.)


## Million For Hospital Extensions

Speaking at the annual meeting of the Royal Victoria Hospital in Belfast yesterday, Mr. Victor F. Clarendon, honorary treasurer, stated that extensions to the hospital are estimated to cost upwards of one million pounds in the next ten years. Expenditure had risen from £119,000 in 1943 to £1,340,000 in 1944, and ordinary income from £130,000 to £145,000. Mr. H. U. Willink, British Minister of Health, attended the meeting.

Mr. Willink, who later opened the Clarke Wing and Musgrave Clinic in the hospital, said that, whatever they did, the independence and full vigour of the voluntary hospitals must not be impaired.

## FINDING THE SUPERMAN

Bernard Shaw had described "Man and Superman" as "a dramatic distillation of sex attraction," but it was more than that—it was the conflict between basic conventional ethics and progress, said the Rev. E. Savell Hicks when he gave a lecture to the Bernard Shaw Society of Ireland at the Presbyterian Association, Dublin, last night. The underlying *motif* of the play, he said, was that people either must breed political capacity or be ruined by democracy.

Mr. Savell Hicks said that everybody looked forward to the emergence of that superman who would look back on us as we looked back on the Stone Age man. Shaw seemed to imagine that the superman would emerge by scientific selection, much as royalty was now selected; but one wondered who would be the supermen sufficiently far-sighted to act on the board of selectors. Would even a board of Bernard Shaws suffice for such a terrific task?

## WOMAN AND SOLDIER CHARGED WITH THEFT

Vera Byrne (23), no fixed address, and Private Patrick Murphy, Dundalk, who appeared on remand, were further remanded on continuing bail by District Justice Mangan, Dublin, yesterday on charges, Byrne of having stolen a wallet containing £175 from John T. Hessian, The Square, Athenry, at North Lotts, Dublin, on the morning of March 23rd last, and Murphy with having stolen the money by finding it.

Detective Kenny, Dundalk, stated that while searching Murphy's bedroom on March 28th he found the wallet and £170.

Sergeant John Murray said that on March 23rd Byrne had denied taking the wallet.

## HALF OF HAND BLOWN OFF BY GUN

Michael Seery (50), labourer, Wolfe Tone square, Bray, employed by the Loreto Nuns at Bray, had half of his left hand blown off, when the gun he was using to shoot at a pigeon in the convent grounds on October 24th last exploded. At Bray District Court yesterday, a summons for not having a firearms certificate was dismissed under the Probation Act. It was stated in evidence that the licence for the gun was held by a member of the community for the past 18 years.

YESTAMIN

BUCKS YOU UP ✡ BUILDS YOU UP

The Tonic that lasts

RICH IN VITAMIN 'B'

Yestamin Tablets are highly beneficial for pimples, boils, debility and constipation.

Ask your Chemist for YESTAMIN by name. Price 1/3.
Eire Agents: M. G. Baynes & Co., Ltd.


## News in Brief

**Medical Appointment.**—Dr. R. Gerard Dalton, Carrick-on-Suir, has been appointed ear, nose and throat specialist on the staff of Jervis Street Hospital, Dublin. For the past four years he has been engaged at St. Bricin's Hospital, Dublin.

**Unemployment Figures.**—The number of persons registered at the Employment Exchanges on March 29th was 67,862, a decrease of 265 as compared with the previous week. The number registered at the corresponding period last year was 66,926.

**Dog to be Destroyed.**—At Bray yesterday, District Justice Price ordered the destruction forthwith of a dog, described as a "black and tan" collie, owned by Charles Croly, Maheralin, Church road, Greystones, for having attacked Mrs. Esther Green, 78 years of age.

**Dublin Methodist Council.**—The last meeting of the Dublin Methodist Council for the session 1944-45 was held on Thursday evening in the Centenary Church Lecture Hall. The main subject for discussion was "Religious Trends in Modern Fiction," which was introduced by the Rev. A. W. Gamble and Mr. F. Macdonald.

**£50,000 Pavilion for Salthill.**—Irish Tourist Board plans for the erection of pavilion, which will include a restaurant, baths and general recreation hall, on the seafront at Salthill, Galway, have been passed by Mr. C. I. Flynn, County Manager. The pavilion will be erected on the site of the old Civic Guard barrack at an estimated cost of £50,000.

**"The Merchant of Venice."**—The Past Pupils' Union of St. Mary's Dominican Convent, Dun Laoghaire, presented "The Merchant of Venice," in the Convent Hall, Dun Laoghaire, last evening. Mr. Dan O'Herlihy was the producer, and the principals were: Miss Marie Carroll (Portia), Mr. Desmond Smiley (Shylock), Mr. Frank Thompson (Bassanio) and Mr. Jerry Crowley (Antonio).

**Sale of Work in Dun Laoghaire.**—The Right Rev. Monsignor P. Boylan, P.P., V.G., performed the opening ceremony yesterday at St. Patrick's Refuge (Magdalen Asylum), under the care of the Sisters of Mercy, Crofton road, Dun Laoghaire, where a three-day sale of work is being held. Most of the goods on sale have been made in the Asylum, and includes handiwork of various kinds.

**Swimming in the Army.**—The outstanding feature of the Society's year had been the Army authorities' action in seeing that as many soldiers as possible were taught swimming and life-saving, said Mr. P. O'Byrne, hon. secretary, in his report at the annual meeting of the Royal Life-saving Society (Leinster, Munster and Connaught Branch), in Jury's Hotel, Dublin, last night.

**Baritone's Visit.**—The well-known Irish baritone, Mr. Robert Irwin, who will give a joint recital with Mr. Charles Lynch in the Gresham Hotel on Tuesday next, arrived in Dublin yesterday. His programme will include Schumann's "Dichter Liebe" and some of the songs from Shakespeare's plays, set to music by Gerald Finzi. Part of further concerts on Thursday and Friday next, when Mr. Irwin will sing with the Waterford Orchestral Society, will be broadcast.

## WINDOW BREAKING IN DUBLIN

John Judge (19), Summerhill, Dublin, was directed by District Justice McCann, Dublin, yesterday, to pay £19 compensation within a month, or to go to jail for two months, for breaking a window in Miss Johanna Lee's drapery shop, Talbot street, on the night of February 7th last.

Robert Stead, no fixed address, was sentenced to two months' and to 21 days' imprisonment, with hard labour, by District Justice Mangan, Dublin, yesterday, for breaking windows in premises in Capel street.

## OBTAINED MONEY BY A TRICK

Stating that his two sons had been killed in Liverpool, and that their bodies were at a Belfast station awaiting transport to Eire, Thomas McDonagh, a 54-year-old merchant seaman, Cook's terrace, Galway, obtained 20s. from the Rev. Joseph McSparran, St. Joseph's Presbytery, Pilot street, Belfast.

In the Belfast Custody Court, McDonagh was sentenced to a month's imprisonment for stealing 20s., by means of a trick, his conduct being described by the magistrate as of the lowest and meanest type.


LONG TERM LOANS FOR FARMERS at 4½%
Apply to The AGRICULTURAL CREDIT CORPORATION LTD., 11 Kildare Street, Dublin.



CORK—DUBLIN
REMOVALS MY SPECIALITY
NAT. ROSS
Removals—Storage—Cork



CASH ADVANCED
With or Without Security.
FROM £20 UPWARDS.
Y. BOLAND LIMITED, 15 COLLEGE GREEN
'PHONE 21185.


## FUNERAL

### DR. DENIS COFFEY

The funeral of Dr. Denis J. Coffey, former President of University College, Dublin, took place, after Requiem Mass at University Church, St. Stephen's Green, to Glasnevin Cemetery. The very large attendance was representative of Church, State, Judiciary, and the professions. Mr. de Valera, Chancellor of the University, with Professors of the College, in their robes, walked in the procession to the church.

The chief mourners were:—Mrs. Coffey (widow); Mr. Brian Coffey (son); Miss Moira Coffey (daughter); Dr. Brian McM. Coffey (brother); Mrs. J. Foley, Mrs. N. O'Sullivan (sisters); Dr. D. Coffey, Dr. J. Coffey, Mr. J. A. Foley, Mr. J. O'Sullivan (nephews); the Misses Eileen, Marie and Teresa Foley, Miss M. Coffey and Mrs. McDougal (nieces); Mr. J. M. Foley (brother-in-law); Mr. and Mrs. J. McMahon, Mr. and Mrs. J. O'Farrell, P. O'Neill Messrs. J. and M. Gleeson, Mrs. M. Gleeson, Mrs. B. McM. Coffey, Mr. L. Beven and Mr. J. King.

The President was represented by his Aide-de-Camp, Captain T. Manning. Members of the Government present were: Mr. Sean T. O'Kelly, Dr. J. Ryan, Mr. G. Boland, Mr. P. J. Little, and Mr. Sean MacEntee. Members of the Diplomatic Corps included M. M. Goor, Belgian Minister; M. W. Th. Dobrynski, Consul-General for Poland; Mr. I. R. A. W. Weenink, Consul-General for the Netherlands, and M. Benziger, Swiss Chargé d'Affaires.

Others present included Dr. A. W. Conway, President, University College, Dublin; Professor J. J. Nolan, Registrar, U.C.D.; Professor T. Smiddy (representing President, U.C.C.); Professor C. Boyle and Professor Mary Boyle, U.C.C.; the Very Rev. Dr. Kissane, President, Maynooth College; Professor Ed. Sheridan, President, College of Surgeons; the Rev. M. Harkins, C.S.Sp., representing Blackrock College; the Very Rev. W. Sullivan, C.M., President of Castleknock College; the Rev. J. Twomey, C.M., President, St. Patrick's Training College; Mr. J. J. Campbell, St. Malachy's College, Belfast; Dr. A. A. McCarthy, Registrar, National University; the Rev. R. M. Gwynn, Senior Lecturer, T.C.D.; Mr. H. Thrift, Bursar, T.C.D.; Dr. K. C. Bailey, Registrar, T.C.D.

Mr. Justice Conor Maguire, President of the High Court; Mr. Justice Murnaghan, Mr. Justice Davitt, Judge Fionan Lynch, District Justice Molony, Mr. Kevin Dixon, S.C., Attorney-General; the Lord Mayor of Dublin (Alderman Martin O'Sullivan, T.D.), and General R. Mulcahy, T.D.; Mr. P. McGilligan, T.D.; Mr. J. A. Costello, S.C., T.D.; Senator Miss M. Pearse, Senator M. Hearne, and Senator M. Hayes.

Funeral arrangements carried out by Walton's, 104 Ranelagh.

## JESUIT DIRECTORY

Three of the articles in the "Irish Jesuit Directory" for 1945 deal with the Sodality of the Children of Mary, while the Rev. A. Klaas, S.J., writes on Father Alphonsus Rodriguez, the author of "The Practice of Perfection and Christian Virtues." The directory also contains a liturgical calendar and a list of Jesuit establishments in Ireland and China.


ALEXANDRA ... DUBL...
Principal—MISS G. E. ...
SUMMER TER... COLLEGE WILL ... TUESDAY, A...
SPECIAL DEPA... KINDERGARTEN ... SCHOOL TEA...
ALEXANDRA ... DUBLIN
Head Mistress—Miss B...
SUMMER TERM
School Re-opens on ... APRIL. Boarders return ... The Head Mistress will ... to receive entries from 10 ... MONDAY, 16th APRIL. Prospectus on application or at the School.
ALEXANDRA ... ENTRANCE SCHO...
The Examination for Ent... will be held early in June ... for particulars should be ... May. Candidates must ... 1st August, 1945. Applic... to the Secretary.
CLERGY DAU... SCHOO...
DROGHEDA G... SCHOO...
BOARDING AND DAY ... BOYS AND G...
PREPARATORY DEPA... JUNIOR CHI...
BISHOP FOY ... WATERFO...
BOARDING AND DAY ... BOYS AND G...
SCHOOL RE-O... WEDNESDAY ... APRIL 1...
Rev. J. R. W. FLEMING, Headmaster.
BAYMOU... PREPARATORY ... DOLLYMOUNT, ...
Under the manage... J. T. GWYNN, M.A., ... Mrs. J. K. GWYNN, ... RE-OPENS THU... MAY 3RD, 1...
KILKENNY C... FOUNDED 1...
BOARDERS WILL RE... TUESDAY NEXT, A...
C. G. SHANK...
THE DIOCESAN SEC... SCHOOL FOR GI... KINDERGARTEN ... AND GIR... ADELAIDE ROAD, ...
School RE-OPEN... THURSDAY NEXT, 1...
P.N.E.U. KNOCKRABO S... DUNDRUM, CO. D...
NEXT TERM BE... MAY 8th, 194...
Apply to Principal: Mrs. G. FITZGERALD ...
ST. MARGARET... MESPIL and BURLINGT...
SCHOOL RE-OPENS A...
MISS ELIZABETH G. ... M.A., Dip.Ed. ...
PARK HOUSE S... MOREHAMPTON ROAD ... FOR GIRLS AND JUNI...
SCHOOL Re-opens, in ... THURSDAY, APRIL 19th.
Miss M. R. FAYLE, H.C.N...
NORFOLK CO... RATHGAR RO...
SCHOOL RE-OPE... TUESDAY NEXT, ...
GALWAY GRA... SCHOOL
BOARDERS RETURN FO... TERM ON THURSDAY NEXT, ...
E. B. COURSEY, ...
BOYS' VOIC...

SCHOOLS AND COLLEGES

## ALEXANDRA COLLEGE, DUBLIN.

Principal—MISS G. E. HOLLOWAY, B.A.

SUMMER TERM, 1945.
COLLEGE WILL RE-OPEN ON
TUESDAY, APRIL 17.

Students are prepared for the Universities, Leaving Certificate Examinations, and Cambridge School Certificate. There is a Special Course in Modern Studies for older students.

SPECIAL DEPARTMENTS.
KINDERGARTEN AND JUNIOR SCHOOL TEACHING.
The Course for National Froebel Foundation Certificates
HOUSECRAFT.
A practical Course in all branches of Household Management.
SECRETARIAL.
Full training in Shorthand, Typewriting and Book-keeping, with Commercial French, German, Irish and Arithmetic.
MODERN STUDIES.
MUSIC, ART, GYMNASTICS, GAMES, "KEEP FIT" CLASSES.
Scholarships and Exhibitions to the value of over £450 are awarded annually at Alexandra College.
RESIDENCE FOR COUNTRY PUPILS: ALEXANDRA RESIDENCE HALL, Miss Cassidy, 4, 5 and 6 Earlsfort terrace, Dublin.
The Principal will be at the College to receive entries on Monday, 16th April, from 10 till 1 o'c. It is advisable to make an appointment beforehand.
The Syllabus, Prospectus and full particulars may be had from the Principal.

## ALEXANDRA SCHOOL, DUBLIN.

Head Mistress—Miss BEWLEY, B.A.
SUMMER TERM—1945.
School Re-opens on TUESDAY, 17th APRIL. Boarders return the previous day.
The Head Mistress will be at the School to receive entries from 10 to 1 o'clock on MONDAY, 16th APRIL.
Prospectus on application to the Secretary, or at the School.

## ALEXANDRA SCHOOL. ENTRANCE SCHOLARSHIPS

The Examination for Entrance Scholarships will be held early in June, and application for particulars should be made before 1st May. Candidates must be under 13 on 1st August, 1945. Application to be made to the Secretary.

## CLERGY DAUGHTERS SCHOOL

RE-OPENS ON APRIL 16th.
The Pupils receive their education at Alexandra College and School. Application for admission in September should be made soon. If by May 18th places remains unfilled by clergymen's daughters, applications from the laity will be considered. Particulars and entry forms from the Principal, 12 Earlsfort terrace, Dublin.
On May 18th one FULLER PUPIL (a clergyman's daughter) will be elected to enter in September at reduced fees; particulars and application forms from the Secretary.

## DROGHEDA GRAMMAR SCHOOL.

BOARDING AND DAY SCHOOL FOR BOYS AND GIRLS.
PREPARATORY DEPARTMENT FOR JUNIOR CHILDREN.
Students are prepared for University Entrance, Professions, Preliminary Examination and Leaving Certificate. French, Latin, Greek, Irish, and Experimental Science.
MODERN STUDIES.
Attention is given to Music, Art, Gymnastics, Dancing and Games.
Special Classes for Domestic Science and Dressmaking.
Magnificent pre-Georgian Building, spacious up-to-date accommodation, which includes its own private chapel, open-air swimming pool, tennis court and playing field. Workshop, Library and Reading Room. Scout Troop and Guide Company. Boarders return on Wednesday, April 11th.
Prospectus from the Headmaster, W. Fleming Thompson, B.Sc., A.R.C.Sc.I.

## BISHOP FOY SCHOOL, WATERFORD.

BOARDING AND DAY SCHOOL FOR BOYS AND GIRLS.
SCHOOL RE-OPENS
WEDNESDAY NEXT, APRIL 11.
Rev. J. R. W. FLEMING, Mod., M.A., Headmaster.

## BAYMOUNT PREPARATORY SCHOOL, DOLLYMOUNT, DUBLIN.

BOARDING SCHOOL FOR BOYS FROM 7-14.
Under the management of J. T. GWYNN, M.A., T.C.D., and Mrs. J. K. GWYNN, M.A., Oxon.
RE-OPENS THURSDAY, MAY 3RD, 1945.
Interviews with the HEADMASTER any day by appointment.
Telephone No. 35058.

## KILKENNY COLLEGE.

FOUNDED 1538.
BOARDERS WILL RETURN ON TUESDAY NEXT, APRIL 10th.
Full School Work will be Resumed on the Following Day.
Illustrated Prospectus, containing all particulars, may be obtained from
C. G. SHANKEY, M.A., Headmaster.

## THE DIOCESAN SECONDARY SCHOOL FOR GIRLS AND KINDERGARTEN FOR BOYS AND GIRLS,

ADELAIDE ROAD, DUBLIN.
School RE-OPENS on THURSDAY NEXT, 12th APRIL.
The Head Mistress will be at the School on Wednesday next, 11th April, from 11-1 o'clock.

## P.N.E.U. KNOCKRABO SCHOOL,

DUNDRUM, CO. DUBLIN.
Boarders—Girls, 8-18.
Day Pupils—Girls and Small Boys.
Moderate Fees.
NEXT TERM BEGINS MAY 8th, 1945.
Apply to Principal:
Mrs. G. FITZGERALD STEEDE.
1st Class Cert.—Charlotte Mason College.
Bus 62, Goatstown—five minutes' walk.
Tel. 95147.

## ST. MARGARET'S HALL

MESPIL and BURLINGTON ROADS.
Buses 9, 10, 11, 18 pass end of road.
SCHOOL RE-OPENS APRIL 17th
(Boarders returning previous evening).
Prospectus may be obtained from the Principal:
MISS ELIZABETH G. PURDON, M.A., Dip.Ed.,
who will be at the School from Friday, April 13th, to interview parents by appointment.

## PARK HOUSE SCHOOL,

MOREHAMPTON ROAD, DUBLIN,
FOR GIRLS AND JUNIOR BOYS.
SCHOOL Re-opens, in extended Premises, THURSDAY, APRIL 19th.
Interviews, 10.30 to 1, on April 16th, 17th and 18th.
Particulars on application to the Principal: Miss M. R. FAYLE, H.C.N.F.F.

## NORFOLK COLLEGE, RATHGAR ROAD.

SCHOOL RE-OPENS
TUESDAY NEXT, APRIL 10.
Interviews Monday, 9th, between 3.30 and 5 p.m.
Prospectus and full particulars from Principal: MISS E. G. TAPLEY, B.A., H.D.Ed., T.C.D.

## GALWAY GRAMMAR SCHOOL.

BOARDERS RETURN FOR SUMMER TERM
ON THURSDAY NEXT, 12th APRIL.
Classes Resumed on 13th April.
E. B. COURSEY, Headmaster.

## BOYS' VOICES.

There will be a Trial of Boys' Voices at St. Bartholomew's Church, Clyde road, on Monday next, April 9th, at 3.30 p.m. Some Scholarships available for successful candidates at First-Class Secondary School.
Apply the Choirmaster.

## METHODIST COLLEGE, BELFAST

NEW ENTRANTS, Sept., 1945
SECONDARY SCHOOL.
Candidates for admission as Day Pupils in September, 1945, are asked to lodge applications immediately. Entrance Examination is on 19th May, 1945.
Entrants are normally under 13 years.
JUNIOR SCHOOL.
A limited number of entrants under 8½ years will be admitted to the Junior School in September, 1945. Apply immediately.
KINDERGARTEN DEPARTMENT.
Pupils for Kindergarten Classes should be enrolled before June 15th, 1945.
BOARDERS.
Applications for admission as Resident Pupils in September, 1945, should be made immediately.
Apply REGISTRAR.
METHODIST COLLEGE & DOWNEY HOUSE
Re-open on WEDNESDAY, 11th APRIL, 1945, at 10 a.m.

## ST. ANDREW'S COLLEGE, CLYDE ROAD, DUBLIN.

ENTRANCE SCHOLARSHIPS, 1945.
An Examination for SCHOLARSHIPS, open to boys under 13 years of age on 1st August, 1945, will be held at the College on 31st May, 1st and 2nd June, 1945.
SUMMER TERM WILL BEGIN ON 12th APRIL.
The Headmaster will be in residence on and after 10th April between 10—1; at other times by appointment.
For Prospectus and full information as to Scholarships apply to the Headmaster,
P. J. SOUTHGATE, B.A. (Cantab.), 47 Wellington place, Clyde road.

## RATHGAR BOYS' PREPARATORY SCHOOL

(FOR ST. ANDREW'S COLLEGE).
Playing Field at Bushy Park road, Rathgar.
Pupils received from Five Years of Age.
RE-OPENS APRIL 12th.
The Headmistress will be at the School on and after April 11th, between 10 a.m. and 1 p.m., to interview parents and enrol pupils, and at other times by appointment.
For Prospectus and full particulars apply to the Headmistress:
MISS C. E. SEMPLE, 47 Rathgar road.

## MOUNTJOY SCHOOL, DUBLIN.

BOARDING AND DAY SCHOOL FOR BOYS.
SCHOOL WILL RE-OPEN FOR SUMMER TERM
On
TUESDAY, APRIL 10.
BOARDERS RETURN THE PREVIOUS AFTERNOON.
Two BURSARIES for Boarders to the value of £15 each will be offered for open competition to members of the Church of Ireland in June.
For full particulars apply
W. TATE, M.A., Headmaster.

## THE KING'S HOSPITAL, DUBLIN.

Entrance Examinations are held in September, December, March and June, provided there are vacancies.
Boys receive a full secondary education to Leaving Certificate. Preparation is given for Banks, University Entrance and all professional examinations.
Games include Cricket, Hockey, Rugby, Tennis, etc. The playing-fields are in the school grounds.
Special attention is given to Music. The School has its own Chapel.
Full particulars may be had from the Registrar, Mr. T. M. Gick; or
Rev. J. J. BUTLER, M.A., Headmaster.
Nominations Forms for June Examination should be lodged with the Registrar by April 30th.

## TEN FIRST PLACES

secured by GREGG SCHOOL students in Civil Service and other Public Examinations during the past few years. Recent successes include
FIRST PLACE
SHORTHAND-TYPISTS,
FIRST PLACE
TYPISTS,
as well as SECOND PLACE Shorthand-Typists in the Civil Service Examination, held in November, 1943.
Prospectus can be had on application. Telephone: 74906.

## GREGG SCHOOL,

42 GRAFTON STREET, DUBLIN.

## GRAMMAR SCHOOL, YORK ROAD, DUN LAOGHAIRE.

SENIOR SCHOOL RE-OPENS SATURDAY, 14th APRIL.
JUNIOR SCHOOL AND KINDERGARTEN DEPT. RE-OPEN MONDAY, 16th APRIL.
BOARDING AND DAY SCHOOL FOR BOYS.
DAY SCHOOL FOR GIRLS.
Pupils prepared for University Entrance and all usual examinations.
Pupils received in Kindergarten Dept. from 4 years.
Interviews Friday, 13th April, 2.30-5.30 p.m., or by appointment.
Prospectus from:
REV. E. J. DEVLIN, M.A., Headmaster.

## RUTLAND HIGH SCHOOL.

Headmistress—MISS STANTON, M.A.
SCHOOL RE-OPENS
THURSDAY NEXT, 12th APRIL.
The Headmistress will be at the School on Wednesday next, 11th April, from 11 to 1 o'clock.

## THE HALL, MONKSTOWN, CO. DUBLIN

BOARDING AND DAY SCHOOL FOR GIRLS.
KINDERGARTEN
For Boys and Girls.
SUMMER TERM (D.V.) BEGINS FRIDAY, 27th APRIL, 1945.
Headmistress: EITHNE B. OLDEN, M.A.
For Prospectus apply:
The Principal, L. COLLETTA VAUGHAN.
Interviews by appointment. Phone 82159.

## GLENGARA PARK

GLENAGEARY, CO. DUBLIN.
NEXT TERM BEGINS (D.V.) MONDAY, APRIL 23rd, 9.30.
BOARDERS RETURN SATURDAY.
Prospectus on application to the Principal: Miss I. KNOX DARLING, B.A.
Interviews by appointment after April 9th.

## SANDFORD PARK SCHOOL, RANELAGH, DUBLIN.

Boarding and Day School for Boys.
SUMMER TERM COMMENCES APRIL 12th.
Interviews by appointment.
For Prospectus apply to the Headmaster.

COMPANY MEETING

## PYE (IRELAND), LTD.

### Good Year's Trading

THE annual general meeting of Pye (Ireland), Ltd., was held yesterday in the Shelbourne Hotel, Dublin, Mr. C. O. Stanley, O.B.E., Chairman, presiding.

Proposing the adoption of the directors' report and statement of accounts, the Chairman said:—

Ladies and Gentlemen,—You have now had the balance sheet in your hands for some time, and therefore I only intend to refer to one or two items of importance in the figures.

You will see that the net profit is only slightly down on last year, and I can only say that I am pleasantly surprised that the results have been so good.

The expenditure on the factory at Dundrum has now been completed, and I am glad to say that the figure it stands at in the balance sheet is considerably less than its value.

Stock is down by £12,000—a point I will refer to later. The turnover is slightly higher than the previous year's, and sundry creditors are reduced from £15,000 to £8,000.

The carry forward has been increased by over £1,000.

During the war it has only been possible to keep this business operating at all by the initiative and resourcefulness of your management. By all the known rules it would have closed down in 1940, but we left that every effort to keep things turning over should be made for three definite reasons:

(1) We had established a new Irish industry, and at all costs we should try to keep those people who had started work with us still in employment.

(2) Our dealers, who had nourished our goodwill for several years, should, if possible, be given goods to sell.

(3) Your investors should have your investment protected as far as was humanly possible.

It has only been possible to do this by going to America, Sweden and elsewhere for our essential raw materials.

Now, for the first time, we have the first gap in our production; but there are all the signs that Great Britain will from now on be able to supply our needs, and so keep the wheels of production turning over.

Your directors hope that in the years to come, when we will have to face Continental competition, often of a dumped character, that our dealers and customers will remember what we have tried to do in the war years.

We are convinced we have an ideal factory to meet the post-war competition, and, given sympathetic understanding from the Government, which we have every reason to expect, taking the long view, we feel we can operate a staple and profitable industry, even though we may suffer a little, due to the shortness of supplies.

I have pleasure in announcing that your company has secured the manufacturing rights for the well-known Pamphonic Public Address equipment. This company has equipped a large number of the London theatres, as well as such well-known places as The White City, Wembley, the Stratford-on-Avon Festival Theatre.

As I said last year, Mr. J. P. Digby has been appointed Managing Director. This is a happy incident, and one that was long overdue. It is, indeed, due to his untiring efforts, and the staff has has built up round him, that we are in the happy position we are in to-day.

Mr. J. P. Digby, Managing Director, seconded, and the report and statement of accounts were adopted.

On the motion of the Chairman, seconded by Mr. Digby, a dividend of 7½ per cent., less income tax, was declared for the year ended December 31st, 1944.

Mrs. L. A. M. Hodson, who retired by rotation, was re-elected a director, on the motion of Sir George McK. Franks, K.C.B., seconded by Mr. W. F. Poole.

Messrs. Atkins Chirnside and Co. were re-elected auditors, on the motion of Mr. John Pomeroy, seconded by Mr. Poole.

Sir George McK. Franks, proposing a vote of thanks to the management, said that the report was a very creditable one.

Mr. Poole, seconding, said that the fact that so few shareholders had attended the meeting was an indication of their satisfaction with the management.

Mr. Vincent Rice, K.C., congratulated the company on its publicity.

The Chairman said that the directors recognised that, if they did not run the company properly and did not pay dividends, the shareholders would come along to know the reason. One of the healthy things about the company was the large number of radio dealers throughout the country who were shareholders. Although the capital of the company was small, they had a very large number of shareholders.

Mr. Digby, proposing a vote of thanks to the Chairman (which was passed), said that the directors appreciated the things which he had done in recent times with the Board of Trade in England, in helping them to re-establish their connections. He had succeeded in getting licences for them, which they never could have got themselves. As a result of Mr. Stanley's efforts, the supply position was not so bad as his speech would appear to indicate.

The attendance also included Messrs. C. F. Kenny, Richard Murphy, John McCormick and Robert P. F. Ojden, F.C.A., Secretary.

# Guinness Rise to Over £7 In Lively Dealings

MARKETS presented a cheerful appearance on the Dublin Stock Exchange yesterday. Public interest was on a much broader scale, and, with popular local Industrials so scarce, more attention was paid to leading cross-Channel counters, which forged ahead.

Tobaccos were in the limelight, and B.A.T. Ord. spurted 2/- to 123/-, and Imperials made headway to 161s. 3d.; while Carreras "B" Ord. quoted 19s. Courtaulds Ord. advanced several pence to 57s. 4½d. Imperial Chemical Ord. hardened to 39s. 9d., while Hawker Siddeley Ord. changed hands at 18s 9d., and Shell Transport Ord. at 84s. 6d.

The outstanding feature was the good demand for Guinness units. There was a big turnover in these shares, and they finished 1s. up at 140s. 6d.

Irish Times Preferences were in keen request, and the 1st jumped 1s. to 93s. 6d., while the 2nd Pref. recovered to 21s.

Great interest centred in McBirney issues, which displayed fresh strength. The Ord. soared 1s. 6d. to 9s. 6d., and the Pref. were lifted to 20s. 6d. Batchelor Ord. firmed up to 14s., and Cement Ord., in a small way, made headway to 48s.

Alliance Gas Ord. met with small profit-taking, and slipped back to 23s. 9d. E. and J. Burke Pref. rose to 10s., and Pollikoff Ord. to 7s. 6d.

There was not much doing in the Transport group, but quiet buying of Gt. Northern Ord. resulted in a recovery to 26¼. Home Government Funds inclined easier in places.

### OFFICIAL QUOTATIONS

(*) Odd lot. (a) Asked. (b) Bid. (Previous prices in parentheses.)

GOVERNMENT FUNDS—5 p.c. Second National Loan (111¼), 111¼; 3½ p.c. Fourth Loan (Deed) (107½), 106½; 3¼ p.c. Financial Agreement (107½), 107½; 4 p.c. Exchequer Bonds (108¾), 108½; 3¼ p.c. National Security (106), 106½; do. (under £200) (105¾), 106; 4½ p.c. Land Bonds (118½), 118 9/16; do. (under £200) (118½), 118½; do. New (117), 115½; 4 p.c. Land Bonds (108½), 108½; 3½ p.c. War Loan (105⅞), 105 15/16, 105⅞.

CORPORATION STOCKS — Dublin 3¼ p.c. 1963/'83 (101½), 101½.

BANKS—Bank of Ireland (367), 368; National (50/6), *50/6, 50/6; Provincial Old (48/4½), 48/4½.

BREWERIES — Guinness Ord. (139/6), 140/-, 140/3, *140/6, 140/6, 140/4½, 140/6; do. Pref. (157½), *157½.

TRANSPORT—Coras Iompair Common (72¼), *71¾, 72¼; do. Deb. (99¼), *99¼, 99⅜; Great Northern Ord. (26), 26¼, 26⅛; do. Pref. (43½), 43¼; do. Deb. (91), 92a.

IRISH INDUSTRIALS—Alliance Gas Ord. (23/10½), 23/10½, 23/9, 23/9; do. Deb. (104½), *104½; Assoc. Properties Pref. (28/-), 28/-; Batchelor Ord. (13/9), 14/-, 14/-; Burke (E. and J.) Def. (4/1½), *4/1½; do. Pref. (9/9), 10/-; do. Deb. (101½), 101½; Cement Ord. (47/9), *48/-; Ever Ready Ord. (14/-), 14/-; Hammond Lane Pref. (27/-), *27/3; Independent Pref. (16/-), 16/1½; Irish Cinema Ord. (5/6), 5/6; do. Pref. (23/3), 23/-; Irish Tanners Ord. (12/9), 12/9; Irish Times 1st Pref. (92/6), *93/6; do. 2nd Pref. (20/6), *21/-; McBirney Ord. (8/-), *9/-, 9/6; do. Pref. (20/1½), *20/3, 20/6; Pim Bros. Pref. (13/-), *13/-, 13/-; Pollikoff (I.F.S.) Ord. (7/3), *7/6.

BRITISH INDUSTRIALS—B.A.T. (121/-), 123/-; British Plaster Board (39/10½), *40/3; Carreras "B," 19/-; Courtaulds (56/9), 57/3, 57/4½; De Havilland Aircraft, 41/6; Hawker Siddeley (18/6), 18/9; Imperial Chemical (39/7½), 39/6, 39/9; Imperial Tobacco (160/6), 161/3; Shell Transport, *84/6; United Steel (26/7½), 26/7½.

# Far Eastern Stocks Jump In London

MEMBERS of the London Stock Exchange have been busy since they returned from the Easter holiday. War news has supplied energy for markets, and a somewhat remarkable fact is that nearly all sections have participated in the advance. Far Eastern stocks showed to advantage yesterday, following the Russian news that the neutrality pact with Japan is to end. As a result, Eastern securities came into prominence. Japanese Bonds showed gains ranging up to 3 points. Chinese Bonds advanced from one to 2 points, and more interest was taken in Eastern Bank shares, such as Hong Kong and Shanghai Bank Ordinary at 90. Eastern Tin and Rubber shares turned much brighter.

Oils made a better showing, with a rise in Royal Dutch to 33¼. European Bonds were less active.

In the home section, strength continued for British Funds and the Railway prior charges. Great Western and Southern 5 p.c. Pref. both rose to 119½. Various Industrials went ahead. "Bats" were a strong market at 6 1/16, while British Celanese advanced to 34/6, and several Textiles were harder. Breweries remained strong. Argentine Rails turned weaker towards the end of the day on profit-taking. Dividend-paying Gold shares met with better demand, while a feature was a rise of 1/3 in Tanganyika Ord. at 14/- and the Pref. at 20/-.

### "A GOOD PURCHASE."

Considerable activity has been seen recently in the £1 stock units of the Fine Cotton Spinners, and the price has risen from about 24/- a month ago to 27/-. The rise has been based on expectations regarding the Ord. dividend to be announced in June. Six p.c. is expected, which, it is declared, would justify a further rise in the price to 30/-. The market, however, has its doubts, although leading jobbers express the opinion that the stock units are a good purchase. The company holds a commanding position in the cotton world, and has made good progress since its capital was reorganised and the arrears of dividend on its Pref. stock cancelled. The £300,000 of 5 p.c. Funding Certificates issued to the Pref. stockholders in part compensation for their arrears of dividend have all been redeemed, while Ord. dividends have been resumed, 3 p.c. being paid for 1942, 3½ for 1943, and 4 p.c. for the year to March 31st, 1944.

### STEADY EXPANSION

Every year for the past twenty years and more Ordinary stockholders of A. Reyrolle and Co., Ltd., have received dividends of 12½ p.c. The company specialises in the manufacture of electrical switchgear and equipment. It was registered in 1901, although the business goes back as far as 1886. Steady expansion has been made throughout the years, and the capital has been more than doubled since 1920, when it stood at £400,000. In 1944 trading profit was £344,894, against £381,331 in 1943, and, after deduction of taxation, the net amount available was £114,771, against £117,532. The announcement of a final dividend of 7½ p.c. again makes the total for the year 12½ p.c. The final dividend is payable on the new capital issued in October last, when 189,330 £1 shares were offered to shareholders at 60s. per share. The Ordinary capital now totals £1,006,371, quoted in £1 stock units, which have a market value of 74s. 3d. There is also in issue £102,500 of 7 p.c. Pref. stock.

Shareholders of I. Rose and Co. have suffered nothing from war-time difficulties, although, as the directors have pointed out in the past, they have been considerable. The dividend of 62½ p.c. established in pre-war years has been maintained throughout the past five years, and, with the final of 37½ p.c. announced yesterday, is again made up to the same amount for 1944. The company specialises in the manufacture and distribution of all kinds of lime cordials. It owns freehold lime-growing estates in the island of Dominica, British West Indies, and factories in St. Alban's, Leith and in Africa. Profits in 1944 totalled £40,996 (against £43,700), but this was after providing £144,500 for taxation, against £137,500 in the previous year. The company's issued capital is £182,175, but only £32,175 of this is Ordinary in 2s. shares, quoted at 27s

### All-Round Rise In Rubber Shares

The better sentiment regarding the Far Eastern outlook which resulted from the Russian denunciation of the Soviet-Japanese pact was utilised by jobbers in the Rubber Market to put prices up all round, in anticipation of a resumption of public inquiry. Although business did not broaden to the extent indicated by reference to price changes, the turnover increased, and some fairly useful advances were recorded. In many cases, however, quotations were raised without shares changing hands.

Among the leaders, Anglo-Dutch 21s. and Rubber Trust 25s. both improved 4½d., while Allied Sumatra 15s. 1½d. and United Sua Betong closed 3d. to the good. The best feature in the miscellaneous group was provided by Kuala Lumpur, which were hoisted 1s. to 23s. 6d.

### OTHER EXCHANGES

MANCHESTER.—Bleachers 14/9, Bradford Dyers 27/1½, "Slubbers" 7/1½, Calico Printers 18/10½, Coats 53/-, Courtaulds 57/-, Dunlop 50/3, Sewing Cotton 35/6, Velvet 16/1½, Fine Spinners 26/10½, Henry 28/-, Collieries 12/4½, Turner and Newall 86/6, Wall Paper Defd. 54/6.

BIRMINGHAM.—Austins good at 35/3; Simms recovered to 15/-; Standards easier at 36/-. Alvis 7/4½, Dennis 28/6, Dunlop 50/1½, Enfield 27/6, Ford 38/1½, Guy 3/9, Humber 21/9, Lea Francis 3/3, Leyland 81/3, Morris 45/-, Lucas 83/3, Raleigh 80/-, Rolls Royce 109/6, Rover 35/1½, Singers 6/4½, Triplex 42/9, Fodens 30/3, Birmids 93/-.

### FOOD MARKETS

DUBLIN FRUIT AND VEGETABLE.—Fair supplies, with prices satisfactory, except lettuce and rhubarb, which proved in excess of requirements. York cabbage, large 70/- to 170/, small 35/- to 72/- load; swedes 3/- to 4/6, mangolds 3/- per cwt.; cauliflowers 5/- to 12/-, seconds 1/6 to 3/-; lettuce 9d. to 4/6 doz.; parsnips 6/- to 10/-, beet 6/- to 10/- bag, rhubarb 2/6 to 5/-, carrots 8/- to 12/-, radishes 6d. to 1/6 doz. bunches; scallions 1/6 to 5/-, leeks 6d. to 2/6, turnips 4d. to 10d., thyme and mint 3d. to 6d., artichokes 1/- to 2/6, cucumbers 12/- to 18/- doz.; mushrooms 3/- to 5/6 per lb.; apples 4/- to 12/- st., and strawberries 6/- half-punnet.

DUBLIN BUTTER AND EGG.—Creams unchanged at 246/- per cwt., less box allowance. Eggs in fair supply, without any material change in values at:—Specials 27/- to 27/6, standards 25/- to 25/6, selected 23/6 to 24/-, pullets 22/- to 23/-, seconds 21/- to 22/-, and ducks 20/- to 22/6 per 120.

DUBLIN POTATO.—Moderate stocks at late rates. Best table classes 12/- and Banners 10/- per cwt.

DUBLIN POULTRY.—Fair offerings cleared readily at:—Chickens, small 2/4, large 1/7 to 2/-; spring cockerels 2/9, hens 1/1 to 1/2; turkeys 2/3 to 2/4 per lb.; guinea fowl 19/- to 20/-, pigeons 2/6, and rabbits 1/6 each.

Little Green Street Market, Dublin.
CARTON BROS., LTD.—(Advt.)

DUBLIN GRAIN.—Oats scarce at:—Best white 34/- to 35/-, and blacks 33/- to 34/- per barrel, delivered.

DUBLIN FISH.—On offer, 129 salmon, 11 lots lobsters, 20 boxes mackerel and a fair amount from country senders. Demand good at:—Lobsters, large 45/- to 75/-, small 12/6 to 28/- per 13; salmon 3/9 to 4/1, trout 3/- to 3/11 per lb.; soles, black 27/- to 33/10, turbot and brill 23/4, mackerel 7/-, plaice 14/- to 23/4, dabs 8/- to 12/-, cod 13/1 to 16/4, codling 7/11 to 9/11, whiting 5/- to 9/4, ray 6/- to 7/7, and haddock 16/4 st.

GRIMSBY FISH.—Good supply met keen demand; plaice, lemon soles and dabs 15/6; skate 6/5; turbot, halibut, soles and brill 21/6; cod, sprags, codlings, haddocks, coalfish, wurnard and whiting (heads on) 6/5; crabs 12/- to 13/-; cod, sprags, codlings and haddocks (headless) 8/7; coalfish (headless) 8/1 per st.; lobsters 5/- lb.

MANCHESTER SALMON AND DEAD POULTRY.—Light arrivals of Eire salmon cleared readily at 4/9 lb. Poultry very scarce and in demand; fowls, chickens, ducks, and geese quoted 1/9, turkeys 2/9 lb. wholesale (control prices).

DUBLIN HAY AND STRAW.—Good supplies, with values easier at—Best hay 13/6 to 14/6, occasionally 15/-, secondary 12/3 to 13/3; strong old meadow 10/6 to 12/-, softer 7/6 to 10/-, and straw 6/6 to 7/3 per cwt.

J. LIGHTFOOT & SON, M.I.A.A., HAY, STRAW, CORN and POTATO FACTORS, MARY'S LANE and GEORGE'S HILL, DUBLIN. (Established 1813.)—(Advt.)

It is understood that Johannesburg Consolidated Investment Co. ("Johnnies") contemplates forming a new company to take over ground north-east of Venterspost.

## LONDON CLOSING PRICES

| | | | | | |
|---|---|---|---|---|---|
| Consols 2½% | 83¼ | 88⅜ +1/16 | 3% Conversion | 102⅝ | 102¾ |
| Do. 4% | 111 7/16 | 111 9/16 | 3½% Conversion | 106¼ | 106⅜ +1/16 |
| 3½% War Loan | 105⅝ | 105¾ +1/16 | 2½% Land | 92½ | 94½ +⅛ |
| 3% War Loan | 102 11/16 | 102 11/16 | I.F.S. 4½% Land | 117 | 119 |
| Funding Loan | 113⅞ | 114⅛* | Local Loans | 96¼ | 96¾ +1/16 |
| Victory Bonds | 113⅞ | 114½ | Nat. Def. 2½% | 100¼ | 100 11/16 |

BONDS—RAILS—BANKS

| | | |
|---|---|---|
| Brazil 20-Yr. A | 90 | |
| Do. 40-Yr. B. | 78 | |
| Great Western | 58½ | +¼ |
| L.M.S. Ord. | 29⅜ | +⅛ |
| Do. 4% Pref. | 77¾ | |
| Do. 5% Rd. Pf. | 104* | |
| Do. 4% Pf. '23 | 89½ | +¼ |
| L.N.E. Pf. Ord. | 7⅝ | +⅛ |
| Do. Def. | 8⅝ | +⅛ |
| Do. 1st Pref. | 57⅛ | |
| Do. 2nd Pref. | 20⅛ | +⅛ |
| Sth. Pref. Ord. | 77¼ | +⅛ |
| Sth. Def. Ord. | 24⅛ | +⅛ |
| Do. 5% Pref. | 119½ | +½ |
| Arg. Gt. W. 5% Deb. | 59½ | |
| B.A. Gt. Sth. | 12½ | |
| Do. 4% Deb. | 66½ | |
| B.A. & Pacific 4% Deb. | 73 | |
| Do Con. 4½% Deb. | 58½ | |
| B.A. & Western | 11½ | -¼ |
| Do. 4% Deb. | 59 | +½ |
| Canadian Pacific | 14¾ | -⅛ |
| C. Arg. 4% Deb | 59 | +½ |
| Do. 5% Deb. 1967-87 | 67½ | |
| Barclay A | 55/6 | |
| Lloyds | 64/3 | |
| Midland Bank | 10⅝ | |
| Westminster £1 | 94/0 | +/3 |

INDUSTRIALS

| | | |
|---|---|---|
| Allied Iron | 52/9 | +/3 |
| Austin (5/-) | 34/6 | |
| Assoc. Cement | 62/1½ | |
| Ass. Br. Picture | 22/3 | |
| Babcock & W. | 56/0 | +/3 |
| Baldwins (Hldg.) | 6/7½ | +1½ |
| Brown (J.) | 28/0 | +/9 |
| B.S.A. | 26/9 | +/3 |
| Bleachers | 14/9 | +/3 |
| Brad. Dyers | 27/1½ | |
| Bras. Traction | 27/1½ | -1½ |
| British Celanese | 34/6 | +/6 |
| British Match | 48/6 | +/6 |
| B.A. Tobacco | 6 3/16 | +¼ |
| Beechams Def. | 19/6 | +1½ |
| Boots Drug | 52/9 | +/3 |
| Bolsover Coll. | 58/6 | +/9 |
| British Alum. | 45/0 | +/9 |
| British Oxygen | 90/0 | |
| Brit. Plaster Bd. | 39/9 | |
| Brit. P. Cement | 4 7/16 | |
| Bass | 178/6 | +/6 |
| Brit. Insulated | 114/0 | |
| Callendars | 118/0 | |
| Cammell Laird | 10/7½ | +1½ |
| Consett Iron | 9/0 | |
| Crompton P. | 34/0 | |
| Coast Lines | 17/0 | +/9 |
| Cab. & W. Ord | 90 | +½ |

INDUSTRIALS (Cont.)

| | | |
|---|---|---|
| Calico Printers | 18/9 | +1½ |
| Coats | 52/7½ | |
| Cory, Wm. | 68/0 | +/6 |
| Clan Line | 6¼ | |
| Cunard | 25/10½ | +/4½ |
| Courtaulds | 56/10½ | -/1½ |
| Carreras B. | 18/7½ | |
| De La Rue | 11⅛ | +1/16 |
| Dorman Long | 27/7½ | +1½ |
| Dunlop | 50/6 | +/6 |
| Distillers | 112/3 | +/9 |
| Elec. & Mus. | 38/3 | +1½ |
| Eng. Sew. Cot. | 36/0 | +/9 |
| Eng. Electric | 55/3 | |
| Ever Ready | 45/0 | |
| Ford | 38/3 | +/3 |
| Fine Spinners | 27/1½ | |
| Gallaher | 7⅞ | +1/32 |
| Guinness | 141/6 | +1/6 |
| Godfrey Phillips | 54/0 | |
| General Electric | 97/6 | |
| Guest Keen | 39/3 | +1½ |
| Harrods | 39/8 | |
| Hudson's Bay | 71/4½ | -/3 |
| Hawker Siddeley | 18/9 | -/3 |
| Harland & W. | 18/3 | +1½ |
| Imp. Tobacco | 6⅛ | |
| Imp. Chemical | 39/7½ | +1½ |
| Int. Nickel | 9⅜ | -¼ |
| Inter. Tea | 33/6 | |
| Johnson & P. | 20/6 | |
| Leyland | 51/6 | +/3 |
| Lever & Unilvr | 48/0 | |
| Lever N.V. | 47/9 | |
| Lister | 45/0 | |
| London Brick | 48/0 | |
| Morris | 45/3 | |
| Murex | 6⅛ | |
| Marks & S. | 74/6 | |
| Patons & B. | 41 | +1/32 |
| Pressed Steel | 32/3 | |
| P. & O. Def. | 42/9 | |
| Pinchin Johnson | 41/0 | |
| Raleigh | 80/0 | +/3 |
| Rolls Royce | 109/6 | |
| Ruston & H. | 54/9 | |
| Semens | 37/0 | |
| Sudan Plants | 47/6 | +/3 |
| Stewart & L. | 57/9 | +1½ |
| Thomas(R.) & B | 12/10½ | +/3 |
| Tob. Sec. Trust | 37 | |
| Tate & Lyle | 74/7½ | |
| Triplex Glass | 48/0 | |
| Tube Investment | 5½ | |
| Turner & Newall | 86/0 | |
| United Steel | 26/7½ | |
| United South | 41 | |
| Utd. Molasses | 38/3 | +/3 |
| Vickers | 19/3 | +/3 |
| Wall Paper Def. | 44/0 | |
| White Tomkins | 45/9 | +/3 |
| Watney Def. | 88/0 | |
| Woolworth | 79/9 | |

MINES

| | | |
|---|---|---|
| Ang.-Amer. Inv. | 44/0 | |
| Ashanti | 24/6 | |
| Bibiani | 30/0 | |
| Blyvoor. | 6⅛ | |
| Brakpan | 1 11/32 | +1/32 |
| Chartered | 28/0 | +/6 |
| Cons. Diamond | 31/3 | -/3 |
| Cons. Af. Sel. | 21/0 | |
| Cons. Gold F. | 3 5/32 | +1/32 |
| Crown | 7 11/16 | |
| Daggafontein | 2⅜ | |
| De Beers | 15¾ | |
| East Dagga. | 51/6 | |
| East Geduld | 9¼ | |
| E. Rand Prop. | 2¼ | |
| Geduld | 6⅞ | |
| Govt. Areas | 31/10½ | |
| F'burg Cons. | 3 13/32 | |
| Langlaagte | 10/6 | |
| Libanon | 27/0 | +/9 |
| Luipaards | 19/3 | |
| Marievale | 32/3 | |
| Nigel Gold | 2⅛ | |
| Roan | 11/0 | |
| Rhod. Ang. A. | 16/6 | +/3 |
| Rhodesian Sel. | 11/7½ | |
| Rhokana | 6¼ | |
| Selection Trust | 27/6 | +/6 |
| Simmer & Jack | 12/9 | +/3 |
| Springs | 15/9 | +/3 |
| S.A. Land | 25/- | |
| Spaarwater | 9/4½ | |
| Venterspost | 41/3 | +/3 |
| Vereeniging | 85/0 | |
| Victoria Falls | 90/0 | |
| Vlakfontein | 31/0 | |
| Vogels'bult | 26/6 | +/6 |
| West Holding | 43/6 | +/6 |
| West Reefs | 60/0 | -/7½ |
| West Springs | 11⅜ | |
| West Wits | 16 3/16 | +7/16 |
| Wit. Nigel | 7/9 | |

OILS—RUBBERS

| | | |
|---|---|---|
| Anglo-Iranian | 5 1/32 | -1/32 |
| Attock | 70/6 | |
| Burmah | 4 13/32 | -1/32 |
| Can. Eagle | 15/1½ | |
| Mex. Eagle | 11/4½ | |
| Shell | 4¼ | +1/16 |
| Trinidad Lease. | 4¼ | |
| Do. Pet. Dev. | 4 11/32 | |
| Ultramar | 78/9 | +/3 |
| Anglo-Dutch | 21/0 | +/4½ |
| Anglo-Malay | 11/0 | +/6 |
| Highlands | 21/0 | +/6 |
| Kuala Lumpur | 23/6 | +1/0 |
| Malacca | 16/10½ | +4/1½ |
| Malayalam | 38/9 | +/3 |
| Rubber Trust | 25/0 | +/4½ |
| U. Sua Betong | 36/3 | +/3 |
| Utd. Serdang | 2/6 | +/1 |

* Ex Dividend † Ex Bonus

AUCTIONS

## ARCHBOLD, CORRY & O'CONNOR'S SALES.

FRIDAY NEXT, 13th APRIL, at 2 o'c.,
At 10 LOWER ORMOND QUAY.
GROCERY SHOP, as a Going Concern, with Goodwill, Dwelling-house and extensive Garden at rear,
55 OLD KILMAINHAM,
(If not previously disposed of),
occupying good position; two-storey structure, comprising: Shop, with business established over 20 years; Residence (separate hall entrance), 5 apartments, bathroom and w.c., electric light, gas and telephone installed, yard, concrete built out-offices, poultry run long garden at rear (about 3 roods) with fruit trees, etc. A good paying business has been conducted. It is capable of development and can be economically worked.
Held under lease for 200 years from 1920 at £5 yearly. P.L.V. £19.
MARCUS A. LYNCH, Solicitor, 12 Lower Ormond quay.

SUBSTANTIALLY-BUILT SHOP AND DWELLING.
1 & 2 PORTLAND ROW, NORTH
(Near Lower Dorset street).
Two-storey Building, containing spacious Shop and Stores, 4 dwelling apartments, kitchen, scullery and w.c. Lease 950 years from 1913, indemnified from rent. P.L.V. £32.
Since the elimination of the Seven-day Licence attached to the premises the owner has applied for a reduction in the Poor Law Valuation
LIAM TRANT McCARTHY, Solicitor, 4 Chancery place.

INVESTMENT, SMALL CAPITAL.
8 KENMARE PARADE. Two-storey brick house. Lease 1,000 years. Ground Rent £2 2s. 0d.; P.L.V. £9. Let at 11s. 6d. weekly, landlord paying rates.
CARTAN O'MEARA and KIERAN, Solicitors, 12 Clare street.

ARCHBOLD, CORRY & O'CONNOR,
M.I.A.A.,
Auctioneers and Valuers,
10 LOWER ORMOND QUAY, DUBLIN.

## WILTON, MALLOW.

FOR SALE BY PRIVATE TREATY,
VERY FINE RESIDENCE, WITH OR WITHOUT ABOUT 30 ACRES OF LAND, Held in Fee-Simple.
House contains 3 reception, 4 bedrooms, dressing room, maids' rooms, bathroom, lavatories; garden, lawns, stabling, and other offices. Centre of Duhallow Hunt.

N. FLOOD DAVIN & SON,
AUCTIONEERS, MALLOW.

## SALE OF FAT AND STORE CATTLE

Will be held in our Sale Yard,
11 MAGDALENE ST., DROGHEDA,
On THURSDAY NEXT, 12th APRIL, 1945,
At 1 p.m.
Entries include heavy and well-conditioned Bullocks, Bulling Heifers and Cows.

CLARKE & JEFFERS,
M.I.A.A.,
Auctioneers, Valuers & Livestock Salesmen,
8 SHOP STREET, DROGHEDA.
Telegrams: "Livestock, Drogheda."
Telephone: Drogheda 130.

ON VIEW THIS MORNING, 10 till 12.30.

## ADAM'S SALEROOMS, 19 STEPHEN'S GREEN.

MONDAY NEXT & FOLLOWING DAY, at 12 o'c.
IMPORTANT FINE ART SALE.

The following is a brief résumé:—Diamond and Opal Bangle and Crescent Brooch, set in gold; Chippendale Diamond-door Display Cabinet, Sheraton and other Inlaid Mahogany Cabinets, Inlaid Rosewood Envelope-folding Card Table and Drop-leaf Pembroke Table, Dutch Marquetry Cabinet, Chippendale Tray-top, Mahy., Half-moon and various Tea and other Occasional Tables; Inlaid Mahy. Slope-front Bureau and Pedestal Writing Desks, Carved Oak Bookcase, ditto Hall Bench, Hall Stands, etc.; Mahy. and Oak Enclosed Pedestal and Mirror-back Sideboards Mahy and Oak Tea Trolleys and Dumb Waiters, Sets Mahy. and Oak Dining Chairs, Telescopic and Draw-leaf Dining Tables, Chesterfield Suites, Divan, Easy and Occasional Chairs; Gilt Overmantel and Pier Mirrors, Addison Upright Piano, Cut Glass Chandelier, Pierced Brass and other Fenders and Brasses, etc.; Electrolux Vacuum Cleaner, Electric Fires, Shades and Lamps, etc.; Philco D.C. Radio, Cameras, Clocks, valuable Ornamental China, Table China and Glass, including Waterford Goblets, etc.; Bronzes, Brass Ware, Silver Plate, Oil Paintings, Coloured Prints and Engravings, fine Axminster and other Room Carpets, some measuring 15' 6" x 13' 6", 13' 6" x 13' 6", 19' 6" x 16'; good Stair and Landing Carpets, Rugs and Underfelts; very fine, pre-war, modern Mahogany 3-piece Bedroom Suite; Inlaid Mahogany Knee-hole Dressing Table, Inlaid Mahy. and other Chests of Drawers, Walnut and Oak Bedroom Suites, Mahy., Walnut and Oak Mirror-door and other Wardrobes, including Corner Wardrobe; Inlaid Mahogany and other Dressing Chests and Wash Cabinets, Kidney-shaped Dressing Tables, Single and Double Bedsteads and Springs, Divan Beds and Overlays, Hair and Fibre Mattresses, Toilet Ware, Singer Hand Sewing Machines, Domestic Furniture, Wardrobes, Presses, Dressers, Deal Bookcase, etc.; Carved Oak Mantelpiece, Steel Filing Cabinet, modern Main All-enamel Gas Cooker, with Regulo fitting and Enclosed Top; pair Ornamental Wrought Iron Gates, Garden Tools, Domestic Utensils, etc., etc. Sale commences 12 noon prompt on Monday next, and continues on Tuesday.

JAMES ADAM & SONS,
Auctioneers and Valuers, M.I.A.A.,
17 MERRION ROW & 19 STEPHEN'S GREEN.

## AUCTION, WEDNESDAY, 18th APRIL, at 12 o'clock.

(IF NOT PREVIOUSLY DISPOSED OF)
AT THE SALEROOMS, 5 MAIN STREET, BRAY,
SAN JOSE, DUBLIN ROAD, BRAY.

A delightfully laid-out Bungalow, replete with all modern conveniences, tastefully-planned large fruit, flower and vegetable gardens.
Accommodation: 2 reception, 4 bedrooms,

sunny kitchen, Beeston boiler, Regulo gas cooker, hot linen press, pantries, bathroom separate, 2 w.c.s, coal house, garage, electric, etc. Long lease. Ground Rent £12. P.L.V. £27

Orders to View and further particulars from VINCENT & BEATTY, Solicitors, 62 Dame Street, Dublin; or from

H. J. BYRNE, F.S.I., M.I.A.A.,
Auctioneer, Valuer and Chartered Surveyor,
5 MAIN STREET, BRAY. Phone: Bray, 113.

## JEROME HURLEY & CO., Auctioneers,

OFFER THE FOLLOWING FOR SALE BY PRIVATE TREATY:—
Modern, semi-detached House (Clontarf), containing 2 rec., breakfast room, 4 bed., bathroom; gardens, garage, etc. Outgoings £38. Vacant Possession. £1,800.
Pre-war Residence (Rathgar), containing 3 rec., 5 bed., bathroom; gardens, garage, etc. Outgoings £37 10/-. Vacant Possession. £1,600.
Fine Family Terrace Residence (Bray); very central, containing 2 rec., 5 bed., bathroom; gardens, garage, etc. Outgoings £32. Vacant Possession. (Sole Agents.). £1,150.
Modern Terrace House (Rialto), containing 2 rec., 3 bed., bathroom; gardens, etc. Outgoings £24. Vacant Possession. £1,075.
Red-brick House (S.C. Rd., Portobello), containing 1 rec., 3 bed., kitchen; gardens etc. Outgoings £19. Vacant Possession. (Sole Agents.) £750.
Fully Licensed Premises (Thomas St. vicinity). Turnover £80 weekly. Whiskey quota, 140 gals. yearly. £5,500.
Fully Licensed Premises (Stephen's Green vicinity). Turnover £100 weekly. Whiskey quota, 130 gals. yearly. £6,250.
Fully Licensed Premises (Amiens St. vicinity). Turnover £130 weekly. Whiskey quota, 150 gals. yearly. £11,000.
Spirit Grocery (North City). Turnover £65 weekly. Whiskey quota, 130 gals yearly. £2,250.
N.B.—We invite Property Owners to place their Residential, Business and Licensed Premises on our books for Sale, as we have a waiting list of genuine cash clients anxious to purchase such property.

JEROME HURLEY & CO.,
Auctioneers, 21 MARLBOROUGH STREET, DUBLIN.
Phones 21365/6.

## TUESDAY NEXT, 10th APRIL. DUN LAOGHAIRE.

SALE BY AUCTION, AT THE FURNITURE AUCTION ROOMS, 18 UPPER GEORGE'S STREET.
Piano, by Glaser (an instrument of quality, in first-class condition); Violin, Zither Banjo, 3 Wireless Sets, 5ft. Billiard Table, Chesterfield Suites, Sofas, Easy and Occasional Chairs, Inlaid Tables, Inlaid Mahogany and Rosewood Davenport Desks, Inlaid Glazed Display Cabinet, Mirror Overmantels, Axminster Carpets, Pictures, Ornaments, Dining Tables, Walnut and Mahog. Dining Chairs, Mahog. Drop-leaf and Oak Gate-leg Tables, Mahog., Oak and Walnut Sideboards, Hearth Furniture, Oak, Bronze and Brass-mounted Beds; Mattresses, quantity of Blankets, as new; Bedroom Suites, Gent.'s Mahog. Wardrobe, Mahog. Chests of Drawers, Toilet Glasses, Dressing Chests, etc.; Couch Bed, Hall Stands, Mahog. Case Grandfather Clock, Linoleum, Kitchen Furniture, Singer Treadle Sewing Machine (new), Gem Electric Vacuum Cleaner, Vacuum Sweepers, Bed and Table Linen, Electro-Plated Ware, etc., etc. Sale 12 o'clock. On View Monday.

TALBOT COALL & SON,
M.I.A.A., Auctioneers, DUN LAOGHAIRE.

## 43 BLARNEY PARK, SUNDRIVE ROAD, KIMMAGE.

TO BE SOLD BY PUBLIC AUCTION,
AT 26 WESTMORELAND STREET,
ON WEDNESDAY NEXT, 11th APRIL, at 2.30 p.m.
Neat, modern, semi-detached House, convenient to churches, bus, schools and shopping centres, containing 2 recpt., 3 bedrooms, bathroom and w.c., garage, tool house; excellent gardens front and rear. Vacant Possession.
Held under lease for a term of 170 years from 29th Sept., 1937, at the yearly rent of £6. P.L.V., £16.
For further particulars and Conditions of Sale apply
S. G. RUTHERFORD, Esq., Solicitor, 22 Bachelor's Walk, Dublin; or

JOHN J. CREAN & CO.,
M.I.A.A., Auctioneers and Valuers,
26 WESTMORELAND STREET, DUBLIN. Phone 22660.

## BALLYWALTRIM HOUSE AND TWO COTTAGES

On 4a. 3r. 26p.
AUCTION AT THE BRAY MART, 25 FLORENCE ROAD, ON THURSDAY, 19th APRIL, 1945.
House and 2 acres, held under I.L.C. Annuity of £3 11s. 10d. P.L.V. £11 15s. 0d. Groom's house, electric, water, garden, 2 garages. Vacant Possession.
2 Cottages and 2a. 3r. 26p., held in fee-simple.
Cottages Let at 12s. per week. P.L.V., £6. Suitable Building Sites.
Property situated 1¼ miles from Bray, on Wexford, Wicklow and Glendalough bus routes.
Sale at 12 noon.
Conditions of Sale and Orders to View from:
J. F. TYRRELL, Esq., Solicitor, 9 Main Street, Bray; or from

KINSELLA & SONS,
Auctioneers and Valuers,
25 FLORENCE ROAD, BRAY.

## BALBRIGGAN LIVE STOCK SALE

On MONDAY NEXT,
AT 12 O'CLOCK.
Entries include a good show of Fat and Store Cattle, Milch Cows and Springers.

## STORE CATTLE SALE,

At 50 PRUSSIA STREET, DUBLIN,
EVERY WEDNESDAY,
AT 11 O'CLOCK.
Entries invited.

## SHOW AND SALE OF STORE CATTLE

WILL BE HELD AT
50 PRUSSIA STREET, DUBLIN,
On WEDNESDAY, 18th APRIL.
ENTRIES MUST BE RECEIVED BY SATURDAY, 14th APRIL.
PRIZE LIST.
The following is the classification and a list of the prizes:—

| Class. | Description. | 1st | 2nd | 3rd |
|---|---|---|---|---|
| 1 | 5 Shorthorn Bullocks (horned or polled) | £5 | £3 | £2 |
| 2 | 5 A.A. Cross Bullocks | £5 | £3 | £2 |
| 3 | 5 Hereford Cross Bullocks | £5 | £3 | £2 |
| 4 | 5 Shorthorn Heifers | £3 | £2 | — |
| 5 | 5 A.A. Cross Heifers | £3 | £2 | — |
| 6 | 5 Hereford Cross Heifers | £3 | £2 | — |

Entry Forms on application.

FOR SALE BY PRIVATE TREATY.
57 Acres of excellent Land at The Ward, Co. Dublin. Unoccupied House. Annuity £27 9/-. Let for this season at £334.

GAVIN LOW, LTD.,
M.I.A.A., 50 PRUSSIA STREET, DUBLIN. Tel. 76216.

## DERWENT HOUSE, 2 MYRTLEFIELD PARK, BALMORAL, BELFAST

(WITH VACANT POSSESSION)
THE above superior detached Residence will be offered BY PUBLIC AUCTION, in the AUCTIONEERS INSTITUTE MART, 54 ROYAL AVENUE, BELFAST, on FRIDAY, 27th APRIL, 1945, at 12 o'clock.
The premises are held for ever, subject to the adjusted annual rent of £24 6s. 0d., but with the benefit of £15 sub-rent issuing out of Roywood, leaving a nominal rent of £9 6s. 0d. P.L.V.: House £80, Yard £12.
The accommodation consists of:—Drawingroom (21' 6" x 15' 3"), diningroom (19' 6" x 19'), morning room (15' 3" x 10' 9"), five bedrooms: No. 1 (18' 6" x 15' 3"), No. 2 (17' 9" x 15' 3"), No. 3 (15' 3" x 12' 4"), No. 4 (15' 3" x 10' 9"), No. 5 (9' 9" x 9' 9"); bathroom, separate w.c., separate hot press, spacious landings, large cloakroom (h. and c.), kitchen, tiled scullery, pantry and mistress pantry (h. and c.), glass covered inner yard, with wash house, coal house, stick house and w.c. Large garden, with front and side entrances, Greenhouse, with vines. At the rear, with separate entrance to Myrtlefield Park, there is a very fine stabling yard, at present let on monthly tenancy at a nominal rent of £39 and taxes. This tenancy can be continued or ended as desired. This yard contains 2 loose boxes, 2 2-stall stables, 1 single stable harness room, with and is paved with engineering brick and complete with concrete water trough. The fittings throughout are Musgrave's.
This property is very substantially brick-built, with sandstone sills and heads; is well planned, and easily run; and occupies a very prominent position at the corner of Myrtlefield Park and Lisburn Road, with a frontage to Lisburn Road of 93'6 feet and a depth of 199 feet. The House is in first-class decorative condition, is convenient to train, tram and bus, and should appeal to those seeking a good class Residence in this popular district.
For title, etc., apply
CUNNINGHAM & DICKEY, Solicitors, 10 Chichester Street, Belfast.
Keys to View from:

ALEXANDER DEVON,
F.A.I., Auctioneer, 9 WELLINGTON PLACE, BELFAST.

## AUCTIONS BY SMITH GRIFFIN & CO.

(ESTABLISHED OVER 70 YEARS).
(IF NOT PREVIOUSLY DISPOSED OF)
WEDNESDAY NEXT, APRIL 11th, 1945,
JOHNSTOWN, KILTERNAN, CO. DUBLIN.
Detached, non-basement, freehold Residence, on 20 acres 1 rood 20 perches (Statute measure), situated ¼ mile off main Dublin-Enniskerry road and bus route. Accommodation consists of 2 reception, 3 bedrooms, kitchen, bathroom, w.c., with Calor Gas Lighting.
OUT-OFFICES include large barn, cow house, piggery, stables, etc.; also small 5-roomed House, let to excellent weekly tenant at £32 10s. 0d. p.a. Entire property held in Fee-simple, subject only to Tithe Rent Charge of £1 17s. 6d. p.a. P.L.V.: £18 10s. 0d. Buildings and £29 10s. 0d. Lands. Current Rates £25 11s. 11d. Seen any time on our order to view.
Solicitor: T. NORMAN LYNAM, Esq., 32 Lr. Ormond Quay.

WEDNESDAY, APRIL 25th, 1945,
68 PEMBROKE ROAD.
Substantial city Residence, converted into Flats. VACANT POSSESSION of entire upper portion. Seen by appointment with Auctioneers.
Further details in later Advertisements.
Solicitors: Messrs. E. R. McDONNELL & SON, 58 Dame Street.

SMITH GRIFFIN & CO.
(W. A. SMITH, M.I.A.A.)
(HEAD OFFICES: 56/57 PRUSSIA ST.),
140 ST. STEPHEN'S GREEN, DUBLIN. Tel.: 21303 (2 Lines)

## J. R. MEGAHEY'S SALES.

WEDNESDAY NEXT, APRIL 11th, at 12 o'c., at
48 ALBERT ROAD, DUN LAOGHAIRE.
JOHN R. MEGAHEY having Sold the Residence, has been further instructed to Sell the Entire Furniture and Effects and Regulo Gas Cooker, comprising briefly:—Oak Knee-hole Office Desk, Oak Dining Table, Oak Dining Chairs, in leather; Fireside and Easy Chairs, Oak Coal Vase, Mahog. Cabinet, Book Shelves, Books, Pictures, Curbs and Fire Furnishings, Cushions, Table-top Piano, by Cramer Wood and Co.; Sofa, Carpets, Curtains, Drop-leaf Table, Oval Walnut Drawingroom Table, Upholstered Drawingroom Chairs, in Walnut; Mats, Lino, etc. Bedroom Appointments include:—Single Iron and Wooden Beds, with Woven Wire, Hair and Fibre Mattresses; Bedroom Suite, Wardrobes, Mahog. Chests of Drawers, Commode, etc. Other items include Kitchen Dressers, Kitchen Table, Chairs, Utensils, Delph, Glass Ware, Meat Safe, Oak Hall Stand, Regulo Grey Enamel Gas Cooker (Bungalow New World), as new; Garden Seats, etc., etc.
On View morning of Sale, 9.30 to 12 o'c.
Terms—Cash and 5 p.c. Auctioneer's Fees.

J. R. MEGAHEY,
M.I.A.A., Auctioneer, Valuer & Estate Agent,
ELTON PARK HOUSE, SANDYCOVE. Phone 83126.

## STOKES AND QUIRKE'S SALES.

HORSES—HORSES—HORSES.
SALE BY AUCTION on WEDNESDAY NEXT, 11th APRIL,
At 12 Noon sharp, at
CORAS IOMPAIR EIREANN PREMISES,
EMPRESS TERRACE, PORTLAND ROW, NTH. STRAND
(3 MINUTES' WALK FROM AMIENS STREET STATION)
10 Aged Horses, in hard-fed condition, the property of Coras Iompair Eireann. On View Monday, 9th, and Tuesday, 10th April, between the hours of 10 a.m. and 12.30 p.m., and 2 p.m. to 5 p.m. On morning of Sale from 10 a.m. to 12 noon.

HORSES—HORSES—HORSES.
SALE BY AUCTION OF SURPLUS ARMY HORSES
AT McKEE BARRACKS, NTH. CIRCULAR RD., DUBLIN
(BLACKHORSE AVENUE ENTRANCE)
On WEDNESDAY NEXT, 11th APRIL, at 2.30 p.m. sharp.
67 Army Draught Horses and 7 Riding Horses, for the Department of Defence. On View between the hours of 10 a.m. to 12.30 p.m., and 2 p.m. to 4 p.m. on Monday, 9th, and Tuesday, 10th April. Catalogues on application to Auctioneers.

54 BLESSINGTON STREET, DUBLIN
(VACANT POSSESSION)
By Public Auction, THURSDAY NEXT, 12th APRIL, 2.30 p.m.
AT 33 KILDARE STREET, DUBLIN.
Georgian Residence, situate within 5 minutes of the centre of the city, containing 2 reception rooms, breakfast room, 4 bedrooms, bathroom and w.c. H. and c. water and turf range in kitchen. Return room, suitable for study or maid's room. Gas cooker, etc. Yard at rear, with stores, which are Let at £26 per annum. This property is suitable for conversion, nursing home, or private residence or hotel.
P.L.V., £27. Lease, 997 years from the 1st November, 1808, subject to £10 4s. 9d. Seen daily by appointment through Auctioneers. Further particulars and Conditions of Sale from Auctioneers; or
JAMES G. CLAHANE, Esq., Solicitor, 4 Eustace Street, Dublin.

ST. ANNE'S NURSING HOME, BELLVIEW PLACE, CLONMEL
(AS A GOING CONCERN),
BY PUBLIC AUCTION, SATURDAY, 14th APRIL,
at 1 p.m. (S.T.),
AT OUR OFFICES, NEW QUAY, CLONMEL, CO. TIPPERARY
(ON INSTRUCTIONS FROM MR. JOHN HENNESSY).
Ideally situated, with southern aspect, overlooking the River Suir. There is accommodation for 10 patients, staff apartments, operating theatre, kitchen, pantry, bathroom, lavatory, etc., together with the entire high-class furniture, fittings surgical appliances, etc. There is adjoining the Home a plot of ground, available as a building site, with a view to further extension as accommodation for the staff or other purposes. All held at the annual rent of £42.
The Home is in excellent and capable hands, and has been so managed for a long term of years. It enjoys the widest patronage from patients, who are attended regularly by a Surgeon of national repute, and leading men of the Medical Profession. There is always a big waiting list for vacant beds.
Further particulars and Conditions of Sale from Auctioneers; or
JOHN J. TIMONEY, Esq., LL.B., Solicitor, St. Michael Street, Tipperary.

FREEHOLD, MODERN RESIDENCE, 9½ ACRES.
ST. BERNARD'S, FOX AND GEESE, CO. DUBLIN
(VACANT POSSESSION)
BY PUBLIC AUCTION ON AN EARLY DATE IN APRIL.
Full details and photographs in future Advertisements.
Seen only by special appointment through Auctioneers; or
DARACH CONNOLLY, Esq., Solicitor, 21 Parliament Street, Dublin.

STOKES AND QUIRKE,
M.I.A.A., AUCTIONEERS, VALUERS, HOUSE AND LAND AGENTS.
SPECIALISTS IN SPORTING PROPERTIES AND CITY INVESTMENTS. EST. 1898.
33 KILDARE STREET, DUBLIN. PHONE 61511/2.
ALSO AT CLONMEL. PHONE CLONMEL: 123.
AND AT FETHARD. PHONE FETHARD. 14.

## W. J. HOLDEN & SON.

NEXT WEDNESDAY, 11th APRIL, at 1 o'clock
(UNLESS PREVIOUSLY SOLD BY PRIVATE TREATY)
DESIRABLE, WELL-PLACED RESIDENCE, WITH POSSESSION,
2 WHITEHALL ROAD, TERENURE, WEST.
Held under Lease for 900 years, subject to £10 10s 0d. per annum. P.L.V., £25.
This is a semi-detached, two-storey Residence, with good garden front and rear; side entrance. The accommodation comprises three reception rooms, five bedrooms, bathroom with bath and hand basin; separate w.c., kitchen (with oven grate), scullery, pantry, etc. Electric light throughout. Out-offices include fuel houses and w.c. Garage accommodation readily arranged.
The House is situated a few yards from the 54 bus terminus, and is convenient to a good shopping centre.
Conditions of Sale from CORRIGAN & CORRIGAN, Solicitors, 3 St. Andrew Street.

EXECUTORS' SALE—JAMES COLLISON, Deceased.
RESIDENCE AND FURNITURE,
94 OLD CABRA ROAD,
TO BE SOLD BY PUBLIC AUCTION, on the Premises,
NEXT THURSDAY, 12th APRIL, at 12 o'clock Noon.
This is an exceptionally attractive, semi-detached, two-storey Residence. There are gardens front and rear, side entrance and garage. The accommodation comprises two sittingrooms (with folding doors), tiled kitchen (with close range, linen press and press fixture), scullery and pantry, three bedrooms, dressingroom, bathroom. Electric light throughout. Out-offices, including w.c. and coal house.
The Residence is in splendid decorative condition, and is fit for immediate occupation.
Held under Lease for 300 years from 1st October, 1927, subject to a yearly rent of £10. P.L.V., £26.
Conditions of Sale from CORRIGAN & CORRIGAN, Solicitors for the Executors, 3 St. Andrew Street.
Following the Auction of the Residence, the entire contents will be offered for Sale. Furniture on View Wednesday, 11th April, from 10.30 to 4 p.m., and on morning of Sale. Admission to Viewing and Sale, Two Shillings.

W. J. HOLDEN & SON,
Auctioneers, M.I.A.A., 2 SAINT ANDREW STREET.

## PUBLIC AUCTION (TWO DAYS),

ANTIQUE & MODERN FURNITURE, PAINTINGS, ETC.,
At BROOKHILL HOUSE, CLAREMORRIS,
ON THURSDAY & FRIDAY, 19th & 20th APRIL, 1945,
Commencing at 12.30 p.m.
I AM favoured with instructions from Brig.-Gen. A. F. Lambert and Gerald Maguire, Esq., Solicitor, TO SELL BY PUBLIC AUCTION, the Entire Furnishing of Brookhill House, particulars of some of which are given below:—
HALL—Pair of Connemara Marble Tables, exhibited Crystal Palace Exhibition, 1851; large Gilt-frame Mirror, Gong, several Oil Paintings, Biblical, Game, Landscape and Still Life, by well-known artists; large Floral Vase, pair Oak Corner Umbrella Stands, Boot Scrapers, Rugs, Mats, etc.
DRAWINGROOM—Pair figured Walnut Cabinets, floral inlaid, with Glass Fronts and Ormolu Mountings; Figured Walnut Kidney-shape Table, Queen Anne style; Figured Walnut Table, inlaid floral design, Queen Anne style; 6 Walnut Drawingroom Chairs, Queen Anne style; long Drawingroom Couch, Chesterfield, 5 Armchairs, Gilt-frame Overmantel Mirror, Mah. Desk and Writing Tables, with pigeon holes; Lady's Writing Bureau, Oval Walnut Table, etc.
DININGROOM—2 Mah. Dining Tables, 12' and 9'; Mah. Dining Chairs, Oval Mah. Drop-leaf Table, Mah. Pedestal, Card Table, Mah. Sideboard and Side Tables, 2 Mah. Bookcases, French Mantel Clock, Portable Gramophone, H.M.V., and Records; Philips Wireless Battery Set, several Lots of China and Glass, Mantel Ornaments, 2 Wood Plaques, several Oil Paintings, Carpets, Curtains and Poles, etc., etc.
CORRIDOR AND LANDING—About 25 Oil Paintings and Engravings, Walnut Gun Stand, Shoe Shelf, etc.
BEDROOM 1—Twin Bedsteads, solid Mah., with Springs and Mattresses; Mah. Wardrobe, Mah. Cupboard, with sliding shelves; Mah. Dining Table, Cheval Mirror, Mah. Bedside Table, Mah. Chest of Drawers, Mah. Dressing Mirror, Fireside Chairs, Bookstand, Luggage Stand, etc. The contents of 5 other Bedrooms, equally well furnished, with solid Mahogany Bedsteads, complete; Wardrobes, Dressing Tables, Washstands, Cupboards, etc., etc.
BASEMENT—Several Cupboards, with Glass Fronts; 5 Deal Kitchen Cupboards, 2 Sofas and Armchairs, Deal Cabinet, Kitchen Dressers, Chairs and Presses, Crockery, Delph, Enamel Ware, etc., etc.
OUTSIDE—Pony Lawn Mower, Stone Roller, Heap of Scrap, Copper Cylinders and Boilers, etc.; Soil Pipe, Cart Axle and Tyres, Set of Harness, etc.
View Day: 18th April, from 2-6 o'clock.

PETER McGARRY,
M.I.A.A. & Valuer, CLAREMORRIS.

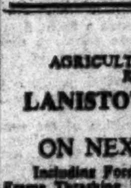

THE HOUSEFINDER,
ALBERT MacARTHUR.

(UNLESS PREVIOUSLY DISPOSED OF)
AUCTION TUESDAY NEXT, 10th,
One o'clock, at "MacARTHUR HOUSE," 17 D'OLIER ST.
SMALL GROCERY, CONFECTIONERY, CIGARETTES,
THE HILL CASH STORES, 122 SUMMERHILL.
Busy main thoroughfare, ready cash district, well established business, easily run, reasonable quotas, comprising neat shop, fitted with counter, shelving, etc.; parlour (c. r.), 2 bedrooms, kitchenette, e.l., gas, yard, w.c., fuel house and store. Gr. rent only £4. P.L.V., £12. Lease for ever. Inspection invited.
WALSH, COSGRAVE & CO., Solicitors, 17 D'Olier Street.

46 CLONLIFFE ROAD, BALLYBOUGH.
COMPLETELY RE-DECORATED THROUGHOUT.
Vacant, compact, two-storey, non-basement House, brick construction, situated adjacent to several bus services, 1½d. fare city, and convenient shopping centre, churches, etc. Contains:—Drawingroom, living room, with boiler grate; 3 bedrooms, bathroom (h. and c.), w.h.b., hot press, kitchen, e.l., gas. Garden front and rear. Back entrance. Gr. Rent, £3 5s. 0d. P.L.V., £17. Long Lease. Open daily.

8 WHITWORTH ROAD, DRUMCONDRA,
Open 3.30 to 6 o'clock, Saturday and Sunday.

245 CLONTARF ROAD, CLONTARF.
Open 11.30 to 5 o'clock, Saturday and Sunday.

FROM GENERATION TO GENERATION.

ALBERT MacARTHUR,
Phone 76754 (2 lines). MacArthur House, D'Olier St., M.I.A.A.

## CLEARANCE SALE.

AGRICULTURAL IMPLEMENTS AND EFFECTS, FORDSON TRACTOR, ROBEY THRASHING MILL, STRAW TRUSSER, Etc.
LANISTOWN NORTH, DONABATE, CO. DUBLIN,
FOR LINDSAY BRIEN, Esq.
ON NEXT MONDAY, 9th APRIL, 1945, at 2 o'clock,
Including Fordson Tractor (on irons), Clutch Pulley and Lighting Set, Robey All-Steel Frame Thrashing Mill, 4 foot; Tractor Disc Harrow, Cockshutt 3-furrow Tractor Plough, Set of Fordson Tractor Wheels, with pneumatic Farm Tyres; Set of Fordson Strakes, Massey Harris Straw Trusser (new), Living Van, on rubbers (new), 13-row Pierce Corn Drill, Woods Reaper and Binder (Tractor or Horse), Tractor Oil Trailer on rubbers, Clod Crusher, Hay Rake, Pierce Double Plough, Wheel Plough, Ritchie Double Plough, Cart with Hay Boards, Set of Cart Harness, Working Mare, Hay Bogey, two 60ft. Driving Belts, Knapsack Sprayer, Grubber, Motor Wheels and Tyres, 300 7ft. Pine Poles, six 9ft. Angle Iron Posts, 16 Sheets of Heavy Corrugated Iron, 45 3ft. Tubular Bars, 1 Suction Pump, Lot of Pipes and Gutters, Lot of Lead and Copper Piping, Rotary Water Pump, 2 Back Bands, Netting Wire, Pierce Hoe and Plough, Planet Junior Seeder, Planet Junior Hoe, Forks, Rakes, Tools, etc.; Potato Sprouting Boxes, Bentall Turnip Slicer, 80-Gallon Oil Tank, Lot of Ford Motor Parts, Wire Ropes, Carpenter's Bench and Vice, Star Mower (Horse or Tractor), 12 Oil Drums, four 45-Gallon Drums and Taps, Tractor Oil Filler Pump and Hose, Heap of Scrap, Spring Tooth Harrow, Chain Harrow, Sets of Binder Canvas (Wood), and numerous Miscellaneous Farming and Garden Implements, etc.
Lanistown is situated on the main Dublin-Balbriggan Road.

J. LIGHTFOOT & SON, M.I.A.A.,
13 MARY'S LANE, DUBLIN.

## COMPACT RESIDENTIAL HOLDING for Sale by Auction.

KILBREW, ASHBOURNE, CO. MEATH
(ABOUT 15 MILES FROM DUBLIN CITY),
FOR DR. J. A. MADDEN.
ON NEXT WEDNESDAY, 11th APRIL, 1945, at 3 o'clock,
AT OUR SALESROOMS, 13 MARY'S LANE, DUBLIN,
AS ALREADY FULLY ADVERTISED.

J. LIGHTFOOT & SON, M.I.A.A.,
13 MARY'S LANE, DUBLIN.

## BIRTHS, MARRIAGES, DEATHS

*Notices in this Column (which must be authenticated) are charged for at 1/- per line (minimum 3/-).*

### BIRTHS

CONROY—March 27, 1945, at Stella Maris Nursing Home, to Sheila (*née* O'Connor), wife of John Conroy, Springfield, Rowan Park, Blackrock, a daughter.

FLOOD—April 3, 1945, at Stella Maris Nursing Home, Earlsfort terrace, to Pat., wife of Joseph B. Flood, 227 Harold's Cross road, Dublin, a daughter.

FOY—March 19, 1945, at St. Mary's Private Nursing Home, to Jessie, wife of J. P. Foy, Bradda, Athlone, a son.

LONG—March 31, 1945, at Hatch Street Nursing Home, to Iris, wife of James C. Long, 42 Fortfield road, Terenure, a daughter.

O'CONNELL—Easter Sunday, April 1, 1945, at the Leinster Nursing Home, to Surgeon and Mrs. T. C. J. O'Connell, 35 Fitzwilliam place and 15 Northbrook road, a son (Dermot Pearse).

REYNOLDS—March 23, 1945, at Mary Ranken Maternity Hospital, Coleraine, to Joan, wife of Alan W. Reynolds, B.Sc., a son (Stephen).

SHIER—March 25, 1945, to Vera (*née* Teskey), wife of Frederick H. Shier, Prospect House, Barrigone, Co. Limerick, a son (Richard Haskins).

SULLIVAN—March 29, 1945, at St. Jarlath's Nursing Home, 16 Herbert street, to Maureen (*née* Linnane) and Michael P. Sullivan, 14 Raglan road, Dublin, a son.

### MARRIAGES

CRAWFORD and HILL—April 4, 1945, at Drumcondra Parish Church, by the Rev. E. A. Carry, B.A., assisted by the Rev. F. W. Day; Samuel Victor, elder son of the late S. H. and Mrs. Crawford, of 2 Grace Park Gardens, Drumcondra, to Barbara Ivy Lillian, younger daughter of Mr. and Mrs. Howard Hill, of 15 Upper Liffey street, Dublin.

McALISTER and CORLETT—March 6, 1945, at St. Columba's, Anfield, Liverpool, by the Rev. Howard Foy; John, elder son of Mr. and Mrs. McAlister, Ailsa Craig, Carrick Hill, Malahide, to Winifred May, youngest daughter of the late William Corlett and Mrs. Corlett, Anfield.

### SILVER WEDDINGS

ACTON and ACTON—April 7, 1920, at Christ Church, Bray, Captain E. L. L. Acton, M.C., to Ruth Margaret Acton. Present address: Ballybrack, Broadstone, Dorset.

MacMILLAN and WOODS—April 7, 1920, at Mellifont Church, Drogheda, Ireland, by the Rev. R. T. Byrn, M.A., Angus MacMillan to Annie Marie Woods. Present address: Auchterforfar, Forfar, Angus, Scotland.

### DEATHS

CLARKE—April 5, 1945, Helen, wife of A. H. Clarke, of Rustic Lodge, Haddington Park, Glenageary, Co. Dublin. Funeral private. Scottish papers please copy.

COGHLAN—April 6, 1945, at her residence, 4 New Brighton terrace, Bray, Mary Coghlan, aged 82 years. R.I.P. Funeral (private) to-day (Saturday), after 10 o'clock Mass at the Church of the Most Holy Redeemer, to Dean's Grange Cemetery.

CRIGHTON—Good Friday, March 30, 1945 (suddenly), at a hospital in Surrey, A. E. V. Crighton ("Bert"), eldest son of the late R. B. Crighton, Cork. "Come unto Me, all ye that labour and are heavy laden, and I will give you rest."

DONNELLY—March 24, 1945, Kenneth Herbert, aged 25, youngest son of Mr. and Mrs. J. H. Donnelly, 71 Highfield road, Rathgar, Dublin. "Greater love hath no man than this."

DOWZER—April 5, 1945, at Wexford Hospital, Willie, youngest son of Mrs. H. Dowzer and the late John Dowzer, Barnadown, Tinahely, Co. Wicklow. Funeral to Kilpipe to-morrow (Sunday), 8th, at 3 o'clock (O.T.). "Safe in the arms of Jesus." Northern and English papers please copy.

DOULL—April 6, 1945, at his residence, 11 Rosemount road, North Circular road, Alexander James Doull, beloved husband of Martha (Cissie) Doull. Funeral to Mount Jerome Cemetery, Monday, 9th inst. House and funeral private.

HANRAHAN—April 6, 1945, at St. Laurence's (Richmond) Hospital, John J. Hanrahan, 1 Clare road, Drumcondra. R.I.P. Funeral leaving Westland row, 9 a.m. train, to-day (Saturday). Interment at Carrig Cemetery, Wexford, to-morrow (Sunday).

KING—April 5, 1945, at Wainsfort, Fortfield road, Terenure, Cora, daughter of the late John and Elizabeth King. Deeply regretted. R.I.P. Funeral (private) to-day (Saturday), after 10 o'clock Mass, to Glasnevin.

MacCARTHY—April 4, 1945 (suddenly), in Dublin, Charles C. MacCarthy (late of Ballinasloe); to the inexpressible grief of his brothers, sisters, and a large circle of friends. R.I.P. Mass at Westland Row Church to-day (Saturday) at 10 o'clock. Funeral immediately afterwards to Glasnevin.

MANLY—April 4, 1945, Ena Phyllis, daughter of the late John Henry Manly and Sara H. Manly, 88 Elford terrace, Donore avenue. Funeral to Mount Jerome to-day (Saturday), 11.45 a.m. "Peace, perfect peace."

O'BEIRNE-RYAN—March 23, 1945, Arthur Desmond O'Beirne-Ryan, only son of Dr. and Mrs. O'Beirne-Ryan, 9 York place, Harrogate.

TURNER—April 4, 1945, at her residence, 3 Sandhill Gardens, Belfast, Kathleen E., beloved wife of Edmund Turner (formerly of Harold's Cross, Dublin).

ANNOUNCEMENTS received late for this column will be found in Page 3.

### ACKNOWLEDGMENTS

HARRISON—Dr. Henry M. Harrison desires to convey his heartfelt gratitude to all who so kindly expressed in words and prayer their sympathy with him in his sorrow. He appeals to all to accept this notice in deeply grateful acknowledgment.

The husband, son, brother and sisters of the late Mrs. Hayes, 44 O'Connell Gardens, Sandymount, wish to thank all those who sympathised with them in their recent sad bereavement; those who sent Mass cards, wreaths and letters of sympathy, and those who attended the funeral. They trust that this will be accepted by all in grateful acknowledgment.

WOODS—The wife and family of the late Robert Woods, 144 Oxmantown road, wish to return their sincere thanks to all those who sympathised with them in their recent bereavement. Trusting this will be accepted by all in grateful acknowledgment.

### IN MEMORIAM

CARROLL—In sad and loving memory of our dear mother, Ellen Carroll, late of High street, Tuam, who died April 7th, 1937. On her soul, Sweet Jesus, have mercy. Masses offered.

JACKSON—In loving memory of darling Francis, called to Rest, Easter Sunday, 1928. "Nearer, my God, to Thee."—E. M. J.

MAHON—In loving memory of my dear son, Benjamin (Ben), who died 8th April, 1943. Sadly missed by his loving mother, brother and sisters. God's greatest gift—remembrance.

MALCOLM—In ever-loving memory of John Malcolm, Seaside, Sutton, April 7th, 1942.—Inserted by his wife and family.

PROCTOR—April 8, 1943—In loving memory of Dad.—May, Sue, Mina.


Phone 62607. NICHOLS Estd. 1814.
COMPLETE FUNERAL FURNISHERS.
Coffins, Horse and Motor Funerals, etc.
PRIVATE MORTUARY.
LOMBARD ST. (WESTLAND ROW).

MILLER AND CO., LTD., BRAY
Phone Bray 145. Gms. Collier, Bray.

WATSON'S WREATHS
Telegrams: Quickness, Dublin. Tel. 74258.
WATSON'S, 31 NASSAU ST.

26/27 Grafton St. Telegrams: Pineapple, Dublin.
KNOWLES WREATHS

WILLIAM FANAGAN,
UNDERTAKERS,
54 AUNGIER STREET.

WALTON'S
FUNERALS COMPLETELY FURNISHED.
104 RANELAGH. Phone 92093.


### LEGAL NOTICES

STATUTORY NOTICE TO CREDITORS.

In the Goods of JOHN JOSEPH FLANAGAN, late of Kilcandrick, Moyvalley, in the County of Kildare, Farmer, Deceased.

Notice is hereby given, pursuant to the Statute 22nd and 23rd Vic., Cap. 35, that all persons claiming to be creditors or otherwise to have any claims against the assets of the deceased, who died on the 12th day of June, 1944, are hereby required, on or before the 10th day of May, 1945, to furnish (in writing) particulars of such claims to the undersigned Solicitor for the Executors of Deceased, and, in default thereof, deceased's assets will be distributed having regard only to the claims of which particulars shall have been furnished.

Dated this 28th day of March, 1945.

F. B. O'TOOLE, Solicitor for the Executors, 46 Dawson street, Dublin, and Edenderry, Offaly.

MRS. LILY KING, late of Wainsfort, Kimmage, and Skephubble, Saint Margarets, County Dublin, Deceased.

Will any person having any claim against the estate of the above Deceased please furnish particulars forthwith to the undersigned Solicitors for the Executors.

Dated this 5th day of April, 1945.

T. F. O'CONNELL ROONEY & CO., 34 Kildare Street, Dublin.

### LOST AND FOUND

LOST, Lady's Watch, inscribed on back "Colleen 21," between Grafton, Baggot, Fitzwilliam sts. Reward. Police notified.—45 Wellington place, Ballsbridge.

LOST, Thursday morning 5th inst., vicinity Cowper, Windsor or Moyne rds., Spectacles in blue case. Reward.—R O 1403, Irish Times Branch Office, Rathmines.

### AUCTIONS

GRAZING TO LET.
CLONMOYLE, MULLINGAR.

19½ Acres I.P.M., best Fattening Land, with abundant keep. Good Water Supply. Lands Herded and Fences Maintained. LETTING TO 1st DECEMBER, 1945. Terms and further particulars apply to:

ROBT. J. GOFF & CO., LTD., Auctioneers, NEWBRIDGE, CO. KILDARE. Phone No. Newbridge 200.

## PERSONAL.

OWING to pressure on our space, many Advertisements ordered for this issue are unavoidably held over.

COMPETENT Shorthand Typist required by Firm of Accountants in Dublin. Reply, with full details of experience and with copies of testimonials, Box Z 1468, Typist.

WOULD Professional or other Gentleman requiring Competent Lady Secretary, with wide experience in solicitor's office as Receptionist, Shorthand-typist, etc., highly qualified in all Secretarial Duties, please communicate with Box K 19.

ELECTRO CHEMICALS—Industrial Consultant desires contact business men and technicians interested in development of Electro Chemical Industries in Ireland. Letters only to Rooke and Beers, Solicitors, 6 Merrion Square, Dublin.

JOHN C. PARKES and Sons, Ltd., Coombe, Dublin. BRASS RABBIT SNARES, WITH CORDS, & RABBIT TRAPS, COMMON AND DORSET. WHOLESALE ONLY.

FOR SALE BY PRIVATE TREATY. ONE OF THE FINEST OLD-ESTABLISHED LICENSED PREMISES IN DUBLIN. Very Central Situation. High Quotas and Large Stocks. Certified Trading Figures Available. Communications from Principals only will be dealt with. BOX J 1701.

BROOKS, THOMAS AND CO., LTD., DUBLIN. CHIMNEY POTS. "SANKEY." "CHAMPION." "TEE." "OCTAGON." "LOUVRE." "CRESCENT."

IRISH PORTLAND CEMENT. Keenes and Mastic Cement, Coarse Hardwall and Superfine Plaster, Whiting and Hydrated Lime Distributions. THOS. DOCKRELL, SONS & CO., LTD., DUBLIN.

"Ah, make the most of what we yet may spend, Before we too into the dust descend —" NO, we don't intend this as a reminder of the inevitable—rather is it intended to remind you that in order to look really smart you don't have to spend a fortune at Newells. Our prices are pared to save you "purse strain." Our Spring collection includes a neat fitted Coat in Emerald Green All Wool Cloth. Single breast fastening with well placed pockets. £6 10s. 0d.—Newells, Grafton st.

SILVER WANTED.

OLD IRISH SILVER, Sauce Boats, Salvers, Tea Sets, Dessert Forks and Spoons, Salts, etc.; also Fine Diamond Jewellery, Waterford Glass. J. W. WELDON, Jeweller and Silversmith, 55 Clarendon street (Opposite Wicklow Hotel), Dublin. Phone 71638.

HIGHEST GRADE MILK (Tuberculin tested) Always available. LUCAN DAIRIES, Parkgate.

WHY carry that bag? Let Steevens collect and deliver your luggage or parcels, etc. Phone 22079 or 91926. You can park your cycle or luggage with us. 9 a.m. to 6 p.m.—Aston's quay and Rathmines.

OLD GOLD AND SILVER OF EVERY DESCRIPTION OR CONDITION PURCHASED BY WEST & SON, GRAFTON HOUSE, GRAFTON STREET, DUBLIN.

CASH OR TERMS—We offer the discriminating purchaser guaranteed Quality Furniture, Upholstery, Carpets, Prams, etc., at to-day's keenest prices.—Quality Furnishing Stores, Ltd., 34 Mary street, Dublin.

YOU'LL reach the top of the ladder with ease and safety if you get it from Fletcher & Phillipson, in Step or Lean-to type.—Lr. Baggot street.

GOLD Articles, also Diamond Jewellery, Wanted at once. Highest prices paid. Post parcels attended to immediately.—Jameson and Co., Ltd., 40 Henry st., Dublin.

DIXON & HEMPENSTALL are Manufacturing Axpel Bifocal Spectacles at 111 Grafton street, Dublin.

COLOUR SCHEMES IN BATHROOMS. BATHS, SANITARY WARE AND FITTINGS. BAXENDALE & CO., LTD., CAPEL STREET, DUBLIN.

FOR PRIVATE SALE.
Exceptional Sporting Property.

LOUGH DAN—LAKE PARK, the wooded south east side of this secluded two-mile lake, twenty miles due south of Dublin.

Small, convenient, non-basement House, l'hall, 3 recp., 5 bed., 2 m'rooms, french windows open to flagged terrace—a south slope suntrap.

Excellent plumbing, water, light, central heat. Courtyard offices, lodge, walled garden, tennis, boathouse on lake. Small farmyard buildings—concealed.

Trees, lake, pasture, turf-bog, heather, equal areas, in all about 200 acres (background and shelter of mountains). Outgoings £58. No compulsory tillage. House and grounds are backed by a beech wood, and look over the length of the wooded river valley stretching south out of Lake Park. To the north it bounds the open expanse of mountain valley country.

A place of many unusual features, well suited to easy one man upkeep. City by car about fifty minutes. Churches, shops, bus, half-hour walk.

VIEWED BY APPOINTMENT. Particulars, personally in Dublin, Phone 83314.

WEDNESDAY, 11th APRIL, at 2.30 p.m., AT THE TOWN HALL, BRAY, SEACREST, MARINE TERRACE, BRAY. A red-brick, non-basement Residence, ideally situated on the sea front, suitable for Guest House or Private Residence. On view daily. Lease 999 years at £5 p.a. P.L.V., £28. HIGGINS AND CO., M.I.A.A., Auctioneers, DUN LAOGHAIRE. Phone 81691.

AT FORTLAWN HOUSE, CLOGHER, CLAREMORRIS, CO. MAYO (Ry. Stations Manulla Junction and Castlebar). For Sale, among other things:—Camphorwood Chest, Benares Tray, Inlaid Mahogany Writing Table, Small Jerusalem Table, Broadwood Piano (steel frame), Mercury Barometer (Mahogany), and other Solid Mahogany Pieces. C. J. DALY, Auctioneer, BELCARRA, CASTLEBAR, CO. MAYO.

WANTED to Rent by absolutely first-class tenant, Detached Residence, convenient to town, South suburbs preferred; 3 rec., 5 bed.; good rent for suitable house. Full details to Corrigan & Co., 4 Grafton street.

ONE Acre or less Required for Building one small private house and garden; Stillorgan road, Donnybrook end, near Catholic Church. Box K 195.

WAREHOUSE required in Dublin; good light essential; suitable for operating small machines. Box K 133.

PURCHASER or Partner required for Manufacturing Concern eligible under Manufacturers Act. Box Z 1431, Partner.

GAS Rationing: Instal a DOVER and solve your cooking problems.—EVANS, LTD., 51 Dawson Street.

IRISH MANUFACTURERS Wishing to Have Their PRODUCTS MARKETED BY A BUSINESS CONCERN OF SOUND STANDING, with many years' Commercial Experience, having Central Showrooms in Dublin, should contact, in confidence, BOX J 1362.

ANTIQUES. Please consult me if you have anything important in Antiques for Sale. W. E. A. REILLY, The Antique Galleries, 47 NASSAU STREET (Next door to Jammet's Restaurant), Phone 74256. Dublin.

THE Rhine Country is now the scene of the bitterest fighting. Follow the news reports with the aid of the *Daily Telegraph* War Map No. 9 (distributed in Ireland by the *Irish Times*). On sale from principal Newsagents, leading Booksellers, Messrs. Eason and Son, etc., price 1/- (by post 1/3). If you have any difficulty in obtaining, write to Head Office.

HODGES & Sons, Ltd., ASTON QUAY, DUBLIN. 1¼" ROUND MILD STEEL, in Coils, weighing 100 lbs.; suitable for reinforcing and fabrication. 60/- per cwt.; per ton, £40.

ANTIQUES PURCHASED. OLD PAINTINGS of fine quality; also Furniture, Silver, China, and Irish Glass. High Prices for suitable pieces. R. HAMILTON-HUNTER, 47 DAWSON STREET. Next door to Royal Hibernian Hotel. Phone: Dublin 75794.

THE HOUSE FOR PRESCRIPTIONS—ERIC W. MASSEY, LTD., Chemists, 13 Harcourt Street, Dublin. Phone 515001. City and Country Service.


DUBLIN — LIVERPOOL. Speed in Comfort and Security.
Aer Lingus TEO. (IRISH AIR LINES)
UPR. O'CONNELL ST., DUBLIN. Telephone 72872 (4 lines).

NEW CLOTHES FOR OLD
Your old discarded garments can be made to look and wear like new IF TURNED AND RE-TAILORED BY US.
Breast-pocket and button-holes as before turning. Re-cutting and re-modelling in every make of garment. Perfect fitting. Country orders prompt attention. Phone 61897.
CLEANING, DYEING REPAIRING
LINCO SERVICE, LTD
Clothing Renovators Since 1898.
15 Leinster St., and Branches.

ROOFING MATERIALS, SLATES, TILES, FELTS, CORRUGATED SHEETS, GUTTERS, etc.
C. P. GLORNEY, LTD., GEORGE'S QUAY, DUBLIN.


## AUCTIONS

### THOS. DOCKRELL, SONS & CO., LTD.

EXECUTRIX SALE—IN RE MARGARET MacHALE, Deceased.

AUCTION, WEDNESDAY NEXT, 11th INST.
HOUSE AND FURNITURE, ON THE PREMISES,
AT 12 NOON AT
**395 NORTH CIRCULAR ROAD**
(ADJACENT TO MATER HOSPITAL)
PARTICULARS AS ALREADY ADVERTISED.

Will be sold with clear possession to purchaser. Seen only by appointment with the Auctioneers.

The House will be Sold at 12 noon, and the Furniture immediately afterwards.

PROPERTY AUCTION, THURSDAY NEXT, 12th APRIL,
At our Property Salerooms, Sth. Gt. George's St., at 1.30 p.m.
ATTRACTIVE INVESTMENT.
STRAIN AND KINNEAR ESTATE.
**FEE-SIMPLE GROUND RENTS, AMOUNTING TO £77 PER ANNUM,**

Arising out of Nos. 3 and 52a Iona Crescent and Hollybank Works, Iona Crescent, Glasnevin.

TO BE SOLD IN THREE LOTS.
PARTICULARS AS ALREADY ADVERTISED.

**CLONABOY, BUTTERFIELD AVENUE, TEMPLEOGUE.**
PARTICULARS AS ALREADY ADVERTISED.

Seen daily from 11 to 1 p.m., or 3 to 5 p.m., on Order to View from the Auctioneers.

Will be Sold with Vacant Possession to purchaser.

Messrs. CULLEN & O'BEIRNE, Solicitors having Carriage of Sale, 2 Inns Quay, Dublin.

**1 ORMOND ROAD, RATHMINES.**
PARTICULARS AS ALREADY ADVERTISED.

Seen on Order to View from the Auctioneers between the hours of 2.30 and 5 p.m., otherwise by appointment. Vacant possession to purchaser.

INVESTMENT.
**PROFIT RENT £81 4s. 2d. PER ANNUM,**
**Arising Out of No. 11 CROW STREET.**

The premises are 3-storey over basement, comprising workshop on ground floor, let at 7s. 6d. a week; basement, let at 11s. a week; first floor, 15s. a week; top floor, 11s. a week. Gross rent, £2 4s. 6d. per week=£115 14s. 0d. per annum. After deducting head rent and rates, amounting to £34 9s. 10d., leaves a Profit Rent of £81 4s. 2d.

Held for 999 years from the 25th March, 1732, at the yearly rent of £4, adjusted to £3 10s. 4d. per annum. P.L.V., £29 10s.

HASTINGS DARE DRAPER, Esq., Solicitor having Carriage of Sale, 5 St. Andrew Street, Dublin.

PROPERTY AUCTION, THURSDAY, 26th APRIL,
At 1.30 p.m., at our Property Salerooms, Sth. Gt. George's St.,
VALUABLE DUN LAOGHAIRE BUILDING SITE,
COMPRISING A PROFIT GROUND RENT OF £37 10s. 0d PER ANNUM, IN 7 COLLECTIONS, ARISING OUT OF DWELLINGHOUSE AND PREMISES SITUATE AT
**CORRIG ROAD and CORRIG PARK, DUN LAOGHAIRE.**

11 HOUSES HAVE BEEN BUILT ON THIS SITE.

| | |
|---|---|
| Gross Rents amount to | £99 10 0 |
| Deducting Head Rent | 62 0 0 |
| Leaves a Profit Rent of | £37 10 0 |

It is estimated that there would be space suitable for the erection of a further 12 Houses. Sewerage and water is laid for 6 of the proposed Houses, also a roadway to front for 4 of the proposed Houses. The site is clear and ready for building, and occupies a commanding position in Dun Laoghaire, convenient to all shopping and transport services, and is one of the few remaining sites suitable for the erection of dwellinghouses.

A plan showing the position of the sewerage as laid, and of the proposed Building Scheme, may be inspected at our office.

The Plot is held under two Leases, dated respectively 10th March, 1938, and 15th November, 1938, for respective terms of 150 years from 1st November, 1937, and 149 years from 1st November, 1938, subject to respective yearly rents of £60 and £2. Total P.L.V. of 11 Houses, £243.

JOHN F. V. ARNOLD, Esq., Solicitor having Carriage of Sale, 22 Bachelor's Walk, Dublin.

N.B.—Our List is still open to include Bookings for above date.

**THOS. DOCKRELL, SONS & CO., LTD.,**
AUCTIONEERS AND VALUERS, M.I.A.A.,
38/39 SOUTH GREAT GEORGE'S STREET, DUBLIN.
TELEPHONE 71351 (10 lines)—Private Branch Exchange.

### AUCTION BY ADHOUSE,

AT 2 BURGH QUAY,
WEDNESDAY, 18th APRIL, 1 p.m.
(UNLESS PREVIOUSLY DISPOSED OF)
**17 EFFRA ROAD, RATHMINES.**

SUBSTANTIALLY-BUILT, 2-STOREY, RED-BRICK, NON-BASEMENT HOUSE, with bay window, conveniently situated, close to churches, schools, shops, bus and tram. Accommodation:—2 large reception rooms, 4 bedrooms, bathroom, sep. w.c., kitchen, with domestic boiler; pantries, etc.; e.l., power plugs; gas laid on; 2 fuel houses, tool house; garden front and rear; garage space; rear entrance. G.R., £3. P.L.V., £22. Long Lease. Key this office.

Messrs. CORRIGAN & CORRIGAN, Solicitors, 3 St. Andrew St.

**ADHOUSE**
(P. MacKEOGH),
Auctioneers, M.I.A.A. Phone 21988. 2 BURGH QUAY.

### JAMES H. NORTH & CO.'S SALES,

AT 110 GRAFTON STREET,
TUESDAY, 17th APRIL.
**66 THE RISE, MOUNT MERRION.**
ATTRACTIVE, MODERN RESIDENCE.

Delightful high situation, enjoying diversified views, select and quiet, with good bus services. A thoroughly modern, semi-detached House, with side garage and independent side entrance. Ornamental front garden, back garden. House in really elegant decorative order, in dominating bright tone. Tiled porch, bay-windowed drawingroom with glass door to garden, 4 bedrooms, bathroom, heated linen press, separate w.c.; modern kitchen, with Ideal boiler; scullery, outside w.c., etc.

Vacant Possession to purchaser. Held for 900 years from 29th Sept., 1937, subject to £10 per annum. P.L.V. £25 10s. 0d.

CHARLES MAGWOOD, Solicitor, 8 Anglesea Street.

**KILWARLIN, 10 ORWELL PARK.**

Semi-detached Residence, with view of mountains in front, and overlooking private grounds at rear. Spacious entrance hall, drawingroom and diningroom, fitted with modern fireplaces; study, breakfast room, 5 family bedrooms, 2 bathrooms, 2 maids' rooms, tiled kitchen, scullery, 3 w.c.'s, pantry, etc. The entire in exceptionally good state of repair and throughout is extremely bright. Garden front and rear. Garage for 3 cars and accommodation for pony and trap. Vacant possession to purchaser.

Held under Fee-farm grant for ever, subject to £15 per annum. Poor Law Valuation, £56.

JAMES W. LANE & CO., Solicitors, 11 Stephen's Green.

SALE TUESDAY, 24th APRIL.
**103 TALBOT STREET.**

Situated in one of the busiest centres in the city; close to Nelson Pillar, these Premises enjoy exceptional advantages for ready money trading. The Shop, occupying a prominent corner, has side and front windows. The upper part, containing three rooms, is let at 14/6 per week, equalling £27 14s. 0d per annum. Possession of the Shop to purchaser. Apart from their attraction for carrying on business, the Premises offer an excellent investment for capital. Held for 200 years from 1911 at the yearly rent of £55. P.L.V. £60.

H. T. DIX & SONS, 24 Clare Street.

**FAIRHOLME, AILESBURY PARK.**
ATTRACTIVE MODERN HOUSE.

Semi-detached, non-basement, with side entrance, and attractive garden. The accommodation comprises square hall, well-proportioned drawingroom, with attractive fireplace and door to garden; spacious diningroom, with bay window; five bedrooms, attic room, boxroom, well-equipped bathroom, sep. w.c., tiled kitchen, with good range; pantry, china cupboards, outside w.c., and tool house. The entire in excellent order.

The situation is very private, and within one minute's walk of the Dalkey tram and bus route. Clear Possession to purchaser. Seen on written order from Auctioneers.

Held for 150 years from 1905, subject to £8 per annum. P.L.V. £36.

WILLIAM FINDLATER & CO., Solicitors, 53 Dame Street.

FEE-SIMPLE AND PROFIT RENTS.

**Lot 1.—£40 19s. 0d. per annum out of 38-40 PEMBROKE RD.**

Held for 150 years from 25th March, 1824, subject to £15 4s. 0d. per annum. No. 38 sub-leased for 96½ years from 29th September, 1877, at £27 8s. 0d. per annum. P.L.V., £89. No. 40 sub-leased for 146 years from 29th September, 1827, at £28 15s. 0d. per annum. P.L.V., £46. An attractive investment.

**Lot 2.—£9 18s. 0d. per annum out of 54 QUEEN STREET.**

Perpetual rent of £9 18s. 0d. per annum out of fee-simple Premises, 54 Queen Street. P.L.V., £14.

**Lot 3.—£40 19s. 8d. per annum out of 79-82-83 PRUSSIA STREET and adjoining premises, AUGHRIM STREET.**

All held under fee-farm grant, subject to £6 8s. 0d. per annum.
No. 79 sub-leased for 999 years from 1893 at £22 per annum. P.L.V., £60.
No. 82 sub-leased for 900 years from 1862 at £9 per annum. P.L.V., £13.
No. 83 sub-leased for 900 years from 1858 at £9 per annum. P.L.V., £15.
£7 7s. 8d. per annum payable under fee-farm grant out of premises Aughrim Street, leaving a profit rent of £40 19s. 8d. per annum for Sale.

C. J. REDDY & SON, Solicitors, 14 Westland Row.

**FEE-FARM RENT £27 15s. 10d. per annum**

Out of 9 to 13 St. Michael's Hill and 4 to 6 St. Michael's Lane, Dublin, held in fee-simple. P.L.V., £48. Paid in one collection.

C. J. REDDY & SON, Solicitors, 14 Westland Row.

**DALRIADA HOTEL AND TEAROOMS, BALSCADDAN, HOWTH,**
TOGETHER WITH RESIDENCE, BEN EDAR.
SALE BY ORDER OF THE COURT.

The property is situated on a slight eminence, overlooking the sea, and has private bathing rights in The Cove below, with own bathing boxes. The Hotel, which will be sold with Possession, contains diningroom, 13 bedrooms, bathroom, kitchen, and has electric light. 1 small Cottage (let at 10s. per week) will be included.

The Residence, known as Ben Edar, is two storeys, and overlooks the Cove. It has good garden, with garage close by. Contains three reception rooms, four bedrooms, maid's room, bathroom and kitchen; electric light laid on to portion. A field about 1 acre 2 roods 12 perches will be included.

The entire held for 999 years from 1890, subject to the adjusted rent of £80 per annum.

O'HANLON & ROBINSON, Solicitors, 3 Lr. O'Connell Street.

WEDNESDAY, NEXT, 11th APRIL,
**LONSDALE, TEMPLE ROAD.**
FURNITURE AND EFFECTS.

Set of ten Carved Oak Dining Chairs, with 3 Carving Chairs to match; Oak Sideboard, carved in figures; Dinner Wagon and Table en suite, Walnut Telescope Table, Antique Corner Cupboard, with rounded front; Chippendale Blanket Chest, Grandfather Clock, Card and Occasional Tables, Settees and Easy Chairs in Jacobean design, Lacquered and other Floor Lamps, Marquetry Cabinet, Chesterfield Suite, upholstered in leather; Settee and two Easy Chairs, with loose cushions, and low seat to match; American Oak Roll-top Desk, Chairs of Antique design, Antique Carved Wood Painted Figures, Clock, large open Bookcases and a number of BOOKS, Oak Diningroom Table, Antique Bureau, Oak Open Bookcase, Carpets (one in very good condition), Curtains, Hall and Stair Carpeting, Wooden Beds and Springs and Hair Mattresses, Duchesse Chest Drawers and Wardrobes, Screens and Kerbs, Kitchen Furniture and Utensils, Ideal Boiler, Plate Chest, two Artisse Stoves, Garden Utensils, Garden Chairs and Garden Tables, etc.

On View Tuesday Next, 10th April, 10 to 5.

**SALE AT ROOMS, 110 GRAFTON STREET,**
COMMENCING WEDNESDAY, 25th APRIL,
FOR THE EXECUTORS OF THE LATE REAR-ADMIRAL SIR W. DE COURCY WHEELER AND FOR OTHER ACCOUNTS.

JEWELLERY—Rings, Pendants, Watches, Chains and various Jewellery, set in Diamonds and Precious Stones.

SILVER AND PLATED WARE—Salvers, Tea and Coffee Sets, Centrepieces, Entrée Dishes, Candelabras, Baskets, Coasters, Cutlery, etc.

PICTURES—Oil Paintings, Drawings and Prints, including Set of Bianconi Sporting Prints, etc.

GLASS WARE—Lustres, Decanters, Bowls, Table Sets etc.

PORCELAIN—Dinner, Tea and Coffee Sets, Plaques, Vases, Figures, etc.

FURNITURE—Pair Satinwood ½-round Commodes, Card and other Tables, Dining Tables, Oak Dresser, Grandfather and other Clocks, Sheraton and other Bureaus and other Bookcases, Sheraton Garde Vins, Lacquered and other Cabinets, Sets of Antique Chairs, French Escritoire and other period Furniture, Painted Screens, Inlaid Bedroom Furniture, Violins, Boudoir Pianoforte, Carpets, etc.

**JAMES H. NORTH & CO.,**
Auctioneers, 110 GRAFTON STREET.

### WM. MONTGOMERY & SON'S SALES.

IMPORTANT SALE BY PUBLIC AUCTION,
THE EXTENSIVE FACTORY PREMISES,
**133 CAPEL STREET, DUBLIN,**
AND THE
**VALUABLE MODERN WOODWORKING PLANT, MACHINERY & EQUIPMENT, STOCKS OF TIMBER, VENEERS, Etc.,**
On MONDAY, 23rd APRIL, 1945, and Following Days,
Commencing at 12 Noon Each Day.

WE HAVE BEEN INSTRUCTED TO SELL BY PUBLIC AUCTION, ON THE PREMISES, AS ABOVE:—

133 CAPEL STREET—Very extensive, substantially built, and modernised Factory. Part 1, 2 and 3 storeys high, solidly constructed of brick and stone, with a floor space of approximately 35,700 sq. ft.

The premises are prominently situated, right in the heart of the city's business area, and are convenient to the main bus routes, railway stations, and the Dublin port. They are also adjacent to thickly populated districts, where a plentiful supply of labour is available.

The buildings have been kept in first-class repair, a large amount of capital having been expended within the last few years in modern improvements.

The ground floor is of concrete, while the upper storeys have heavy timber floors supported on heavy steel joists, with steel pillar supports. The entire building is well lighted by large windows and roof lights, while the main building is fitted with an ELECTRIC-DRIVEN GOODS LIFT, RISING 3 STOREYS FROM GROUND FLOOR.

The floors, which are constructed to carry heavy machinery and stores, have large unbroken spaces of from approximately 8,000 to 12,000 sq. ft.

There are also 3 large well-lighted offices on the ground floor, and there is ample lavatory accommodation for a large number of employees on each floor.

A large gate entrance from Capel Street gives access to the premises (but this gate office is not included in the Sale), while there is also a wide gate entrance from Meeting House Lane at the side of the property.

The general lay-out of the premises would help to promote easy supervision of employees and any work in progress.

The property is held under Lease for a term of 21 years from 1938, subject to the yearly rent of £650, and the Sale will be carried out by the Vendors granting a sub-lease of the premises for the residue of the said term at the said yearly rent. Poor Law Valuation, £220 0s. 0d.

THE VALUABLE MODERN PLANT AND MACHINERY, ELECTRIC MOTORS, EQUIPMENT & STORES, which will be sold in suitable lots immediately after the Sale of the premises, chiefly comprise:—

MACHINERY.

MOTORISED HEAVY PATTERN HYDRAULIC STEAM VENEER PRESS, BY SCHUBERT, TO TAKE 7' x 4', WITH STEAM PRESSURE CYLINDER, 6' 6" x 3' 0", AND HYDRAULIC AND CENTRIFUGAL PUMPS.

DITTO, DITTO, TO TAKE 6' x 3', WITH STEAM PRESSURE CYLINDER, 6' x 2'; INTERWOOD VENEER TAPE JOINTING MACHINE, BY INTERLOCK, LTD., TO TAKE UP TO 36" STUFF; POWER-DRIVEN STEAM-JACKETED GLUING MACHINE, BY SCHUBERT, FITTED WITH 2 44" x 9" ROLLS; MOTORISED 7" x 3" FOUR-CUTTER PLANING AND MOULDING MACHINE, BY DANCKSERTS; MOTORISED 3-DRUM 48" x 9" SANDING MACHINE, BY KIRCHENER; Double Cross-Cut Squaring Machine, by Sagar; Surface Planing Machine, to take 30" x 10", by Sagar; 30" Planing and Thicknessing Machine, 3 Spraying Booths, with Motorised Exhaust Fans; 2 Motorised 36" Propellor Fans, Kiln-drying Fittings, Blower and Motor, Power-driven Saw Bench, 3' x 2' 9" Table, to take 15" Saw, by Sagar; do. 3' 8" x 2' 10" Table, to take 16" Saw, by Kirchner; do. 4' 3" x 2' 3" Table, to take 24" Saw, by Sagar; Motorised Tenoning Machine, 30" Band Sawing Machine, 2 Power-driven Dovetailing Machines, weighted lever type; VERTICAL AND OVERHEAD TYPE SAND-PAPERING MACHINES, BY SAGAR; Power-driven Chain and Hollow Chisel Mortising Machine, by Sagar; Power-driven Boring Machine, by Sagar; hand-worked Clamping and Matching Machine, by Sagar; Twin and Single Cylinder Air Compressors, by Curtis; POWER-DRIVEN VENEER CROSS CUTTING AND SQUARING MACHINE, BY SCHUBERT; Electric Motors and Starters, Welded Steam Jacketed Melting Tank, 2' 2" x 1' 10", with agitator; 24" x 5½" STRAIGHT LINE EDGE MACHINE, WITH STEEL CHAIN CONVEYER, BY WHITE; Power-driven Jig-Saw, by Sagar; Power-driven D.H. Emery Grinder, 8" centres Wood Turning Lathe, 7' 9" Steel Bed; hand-worked Clamping Machine, by Sagar; Power-driven Spindle Moulding Machine, 24" Dust Extractor Fan, with 20 h.p. Motor, Sheet Metal Cyclone, Ducting and Flexible Tubing; Locomotive-type Steam Boiler, 11' 3" x 3' 6" R.W.P. 80lbs.; Vertical Steam Boiler, etc.

WORKSHOP, FURNITURE & EQUIPMENT.

Radial Style Time Recording Clock, for 200 hands; Joiners' Benches and Vices, Storage Bins, Erin Fire Extinguishers, Timber-built Presses, Deal Stock Racks, Cabinet-maker's Cramps, Cramping Irons and Blocks, Tools, Machine Cutters and Planing Irons, SPARE CIRCULAR AND OTHER SAWS, Water Tanks, Trestle Tables, 4-wheel Bogies, Office Desks, Tables and Chairs, etc., etc.

TIMBER & VENEER STOCKS.

Approximately 5,000 cubic feet of Oak, Ash, Sycamore and Beech Boards, Planks and Scantlings; large stock of Assorted Veneers.

VALUABLE STOCK OF FURNITURE MOUNTINGS and IRONMONGERY.

Large Stocks of Brass, Chromium Plated and Oxidised Hooks, Hangers, Handles and Locks; Wood Mountings, assorted Screws and Nails, a large number of Dressing Table Frameless Mirrors, rolls of Sandpaper, Belt Sanding Paper, Gum Strip, Tins of Bismarch Brown, Bakelite Sheeting, Hacksaw Blades, Mill Saw Files, Steel Butt Hinges, 1 ton Button Shellac, barrel of Fish Glue, and other Miscellaneous Effects.

ADMISSION TO VIEW AND SALE BY CATALOGUE (IN COURSE OF PREPARATION), PRICE 2/6.

INTENDING PURCHASERS OF TIMBER AND OTHER CONTROLLED EFFECTS MUST PRODUCE THE NECESSARY PERMITS TO THE AUCTIONEERS AT THE TIME THE LOTS ARE OFFERED FOR SALE.

ON VIEW FROM WEDNESDAY, 18th APRIL, TO SATURDAY, 21st APRIL, FROM 10 A.M. TO 4.30 P.M.

Particulars and Conditions of Sale of the premises from T. F. O'CONNELL ROONEY & CO., Solicitors having Carriage of Sale, 34 Kildare Street, Dublin.

**WM. MONTGOMERY & SON,**
M.I.A.A., Auctioneers and Valuers,
GAINSBORO' HOUSE, 24 SUFFOLK STREET, DUBLIN.
Phone 21633-34.

### "BATTERSBY'S AUCTIONS."

Established 1815.

FURNITURE SALES.
HAVING SOLD THE HOUSE,
**62 BELMONT AVE., DONNYBROOK,**
THURSDAY NEXT, 12th APRIL, 12 o'c.,
ANTIQUE & MODERN FURNITURE, RADIOS, ETC.,

Comprising briefly:—"H.M.V." and "Pilot" Electric Radios, French Walnut Ormolu-mounted small Display Cabinet, do. Table, 8-piece Walnut Settee Suite, Walnut Music Cabinet, Walnut Screw Dining Table, 6 do. Chairs, Carved Oak Sideboard, Mahogany Tea Trolly, Mahogany small Bookcase, Books, Mahogany Writing Table, do. Rug Chest, Mahogany Frame Wall Mirror, Inlaid Rosewood and Walnut Frame Overmantels, Walnut Electric Floor Lamp, Oak Octagonal Table, Ornamental China, Bohemian Glass, Water Colours and Engravings, Axminster Room and Stair Carpeting, Rugs, Walnut Bedroom Suites, Mahogany and other Bedroom Furniture, Beds and Bedding, LINEN, BLANKETS, Fur Coats, etc.; "Hoover" Dustette, "Electrolux" Cleaner, "Newmaid" Vacuum Cleaner, Electric Griller, do. Kettle, Iron and Heaters, Walnut Hall Stand, Kitchen Furniture and Utensils, TABLE GLASS and CHINA (Dinner Service, Dessert, Tea and Coffee Sets, etc.), Plated Ware (Sheffield Oval Tray, Cutlery, etc.), Galvanised small Wheelbarrow, Incinerator; Garden Seats, Lawn Mower, Tools, etc.

View Wednesday, 10-5 o'c. Admission by ticket, 1/-. Terms—Cash and 5% fees.

HAVING SOLD THE HOUSE,
**OAKDENE, 32 WESTFIELD RD., HAROLD'S CROSS,**
FRIDAY, 20th APRIL, 12 o'c.
DETAILS NEXT ADVERTISEMENT.

THURSDAY, 19th APRIL, at 2.30 p.m.,
At Our Property Salerooms, 39 WESTMORELAND ST.
SIX ATTRACTIVE HOUSES, WITH POSSESSION.

**67 HEYTESBURY ST., HARRINGTON ST.**

Conveniently situated. Possession. Eight rooms, kitchen, bath, e.l. and gas; rear garden, garage space. Lease 52 years to go at £7 4s. 0d. P.L.V., £25. Seen 3-5, Tuesday, Thursday and Saturday. Messrs. J P J. SMYTH & CO., Solicitors, 39 Lr. Ormond Quay.

**10 GARTAN AVE., LINDSAY RD., GLASNEVIN.**

Semi-detached Residence, bay windows front and side, corner position, facing South and West. Two storey, brick built, by Strain (1912). POSSESSION. 2 reception rooms, small study and breakfast room, 5 bedrooms, bathroom (h. and c.), 2 w.c.s, kitchen, electric light. Gardens front, rear and side. Large garage. Fuel shed. Rear entrance. Lease 999 years at £6 6s. 0d. per annum. P.L.V., £30. Seen daily, 4 to 8 o'clock. Photos at Auctioneers' offices. Messrs. CULLEN & O'BEIRNE, Solicitors, 2 Inns Quay.

**1 IVERAGH RD., GAELTACHT PK., WHITEHALL.**

Semi-detached. Possession. Six rooms, bath, e.l. and gas; gardens, front, side and rear; garage. Lease 149 years at £7 10s. 0d. P.L.V., £17. Seen 3-6 o'clock. (Loan available.) JAMES G. CLAHANE, Solicitor, 4 Eustace Street

**29 VICTORIA ROAD, RATHGAR.**

Brick-built, two-storey Residence. Possession. 2 reception rooms, 5 bedrooms, bathroom (h. and c.), kitchen, electric light and gas; gardens. Lease, 500 years at £8 p.a. P.L.V., £29. Keys No. 30. Messrs A. COX & CO., Solicitors, 42/43 Stephen's Green.

**15 WILFIELD RD., BALLSBRIDGE.**

Semi-detached Residence. POSSESSION. 2 reception (with special mantels), 4 bedrooms, bathroom (h. and c.), sep. w.c.; electric light and gas; gardens front and rear, garage. Lease 146 years from 1934 at £10 10s. 0d., plus £1 per annum on garage. P.L.V. £25. BRENDAN T. WALSH, Solicitor, 4/5 Trinity Street.

**4 SHANDON DRIVE, PHIBSBORO'.**

Well-built Residence Possession. 6 rooms, bath; e.l. and gas; gardens, garage space. Lease 240 years at £5. P.L.V., £17. Key No. 2. SEAN NOLAN, Solicitor, 6 South Great George's Street.

**THE "RITZ" CINEMA, CHAPELIZOD, DUBLIN,**
AS A GOING CONCERN.

The Cinema, which is situated in a well-populated residential and manufacturing district, for which there is an extensive building programme in contemplation, commands an excellent position, without any opposition. The Premises, which are solidly built (mass concrete, with Asbestos Roof insulating against heat and cold), and designed on the most modern cinema lines, with necessary emergency exits, and complies with all the requirements of the Dublin Corporation. Comfortable seating accommodation for 500 persons, with space for extra accommodation.

The seating is of the most modern design, affording luxurious comfort to patrons. Modern heating system installed. Good offices and ample lavatory accommodation.

The equipment includes two Simplex Super Projectors, with "Strong Electric Arks" and "Newton" Rectifiers. Sound is Western Electric Mirrophonic throughout. (The purchaser would obtain the benefit of the existing leases with the Western Electric Company, Ltd.) An excellent remunerative business has been carried on there, and CERTIFIED TRADING FIGURES ARE AVAILABLE. Held for 500 years from September, 1684. Indemnified against all rent. P.L.V., £75.

Solicitors having Carriage of Sale:—
Messrs. WALSH, COSGRAVE & CO., 17 D'Olier Street.

**BATTERSBY & CO.,**
AUCTIONEERS AND VALUERS, M.I.A.A., F.A.I.
39 WESTMORELAND ST., DUBLIN. Phones 21042 & 21043

### HAMILTON AND HAMILTON.

FOR AUCTION ON
THURSDAY NEXT, 12th APRIL, at 2.30 p.m.,
IN OUR SALEROOMS, 17 DAWSON STREET, DUBLIN.
**42 OAKLANDS PARK, BALLSBRIDGE.**
(AS ALREADY FULLY ADVERTISED.)

**PEARSON ESTATE.**
IMPORTANT 2 DAYS' SALE OF INVESTMENT PROPERTY, YIELDING APPROX. £885 P.A., NETT,
CHIEFLY COMPRISED OF WELL-SECURED, INDEMNIFIED AND PROFIT GROUND RENTS.
LOTS 1 to 5, inclusive, on TUESDAY, 24th APRIL, 1945,
AND
LOTS 6 to 9, inclusive, on WEDNESDAY, 25th APRIL, 1945,
At 2.30 p.m., in OUR SALEROOMS, 17 DAWSON STREET, DUBLIN.

LOT 1.—PROFIT GROUND RENT OF £32 16s. 2d. P.A., payable out of premises in PEARSE STREET, ETC. 5 Collections, amounting to £128 7s. 8d. p.a. Held under Lease for 300 years from 1st May, 1843, subject to the adjusted rent of £95 11s. 6d. p.a. Total approximate P.L.V., £700.

LOT 2.—PROFIT GROUND RENT OF £66 11s. 2d. P.A., payable out of premises in FENIAN STREET, UPPER ERNE STREET, ETC. Five Collections, amounting to £119 2s. 8d p.a. Held under Lease for 300 years from 1st May, 1843, subject to the adjusted rent of £52 11s. 6d. p.a. Approximate total P.L.V., £660.

LOT 3.—PROFIT GROUND RENT OF £34 15s. 8d P.A., payable out of premises in UPPER ERNE STREET, ETC. Three Collections, amounting to £95 18s. 8d. p.a. Held, together with the premises comprised in Lots 4 and 5, under Lease for 300 years from 1st May, 1843, subject to the adjusted rent of £61 3s. 0d. p.a. This Lot will be sold subject to the rent of £61 3s. 0d., and bound to indemnify therefrom the premises comprised in Lots 4 and 5. Approximate total P.L.V., £172.

LOT 4.—NETT PROFIT RENT OF £44 1s. 8d. P.A., payable out of 7 HOGAN PLACE. Let to weekly tenants at rents amounting to £65 per annum. Held under Lease for 300 years from 1st May, 1843, together with premises in Lots 3 and 5, subject to the adjusted rent of £61 3s. 0d. p.a., but will be sold indemnified against the entire thereof by the premises comprised in Lot 3. P.L.V., £20.

LOT 5.—INDEMNIFIED GROUND RENTS AMOUNTING TO £387 6s. 8d. P.A., payable in 21 Collections, out of premises in ERNE STREET, HOGAN PLACE, PEARSE STREET, HARMONY ROW, ETC. Held, together with Lots 3 and 4, under Lease for 300 years from 1st May, 1843, subject to the adjusted rent of £61 3s. 0d. p.a. This Lot will be sold subject to the said adjusted rent of £61 3s. 0d. p.a., but indemnified against the entire thereof by the premises comprised in Lot 3. Approximate total P.L.V., £970.

LOT 6.—£90 2s. 1d. PER ANNUM NETT, PAYABLE OUT OF 56½ AND 56 FENIAN STREET.

| | |
|---|---|
| No. 56½ Let for 99 years from 1/8/1911, subject to | £15 0 0 p.a. |
| No. 56 Let to weekly tenants, amounting to | £120 0 0 p.a. |
| P.L.V., £21. | £135 0 0 p.a. |
| Rates, £21 19s. 3d. Ground Rent, £22 18s. 8d. | £44 17 11 |
| NETT INCOME | £90 2 1 p.a |

Held for the term of 999 years from 25th March, 1816, subject to £22 18s 8d. p.a.

LOT 7—£42 13s. 11d. PER ANNUM, NETT, PAYABLE OUT OF 64 AND 65 FENIAN STREET.

| | |
|---|---|
| No. 64 Let under Lease dated 29/10/1827 for Lives, renewable for ever, and subject to P.L.V. £45. | £48 9 0 p.a. |
| No. 65 Let for 3 years from 1/2/1942, subject to (Rent paid monthly in advance), Landlord paying Rates. P.L.V., £21. | £52 0 0 p.a. |
| | £100 9 0 p.a. |
| Rates, £21 19s. 3d. G. Rent, £35 15s. 10d. | £57 15 1 p.a. |
| | £42 13 11 |

Held together with the premises 66 and 67 Fenian St under fee-farm grant dated 22/11/1879, subject to £71 11s. 8d. p.a., but a moiety thereof is paid by the owners of 66 and 67 Fenian St. by arrangement.

LOT 8—£70 P.A., NETT, payable in 1 COLLECTION, out of 9 LOWER BAGGOT STREET. Well situated Shop premises. The premises are Let at the above rent, payable under Lease dated 22/12/1904 for a term of 99 years from 1/11/1904. Held with other premises, and including the premises comprised in Lot 9, under a Grant in Perpetuity dated 2nd Sept., 1664, subject to 6s. 2d. p.a., but indemnified against payment thereof by the premises comprised in Lot 9. P.L.V., £45.

LOT 9—PROFIT GROUND RENT OF £117 0s. 10d., P.A., payable in 1 COLLECTION, out of 10 LOWER BAGGOT ST., and 2, 3, 4, 5 and 6 BAGGOT MARKET. These are important corner business premises, let under Lease dated 11/3/1867 for a term of 100 years from 25th March, 1867, subject to an adjusted rent of £118 7 6

| | |
|---|---|
| Less Head Rent, 6s. 2d.; Poor Rate, £1 0s. 6d. | 1 6 8 |
| PROFIT GROUND RENT | £117 0 10 |

Held with other adjoining premises, and including the premises comprised in Lot 8, under a Grant in Perpetuity dated 2nd Sept., 1664, subject to 6s. 2d. p.a., and bound to indemnify therefrom the balance of the property held under the Grant in Perpetuity. Approximate total P.L.V., £160.

FOR COMPLETE PARTICULARS AND CONDITIONS OF SALE APPLY:
Messrs. WM. ROCHE & SONS, Solicitors having Carriage of Sale, 20 St. Stephen's Green, N., Dublin; or to the Auctioneers.

**HAMILTON AND HAMILTON,**
M.I.A.A., AUCTIONEERS, ESTATE AGENTS & VALUERS,
17 DAWSON STREET, DUBLIN. Tel. 75438/9.

### ALLEN & TOWNSEND.

PROPERTY AUCTION
(UNLESS PREVIOUSLY DISPOSED OF)
TUESDAY NEXT, APRIL 10th, at 2.30 p.m.,
At Our PROPERTY SALEROOMS, 10 STEPHEN'S GREEN
**ROSSBEGH, SHREWSBURY ROAD.**
VACANT POSSESSION.

PROPERTY AUCTION
(UNLESS PREVIOUSLY DISPOSED OF)
WEDNESDAY NEXT, APRIL 11th, at 2.30 p.m.,
At Our PROPERTY SALEROOMS, 10 STEPHEN'S GREEN
**INIS CALTRA, 28 ST. JOHN'S ROAD, SYDNEY PARADE.**
VACANT POSSESSION.
**DUN EMER, DUNDRUM.**
VACANT POSSESSION.
**PROFIT RENT OF £189 0s. 8d. PER ANNUM**
Out of 76 & 76a UPPER GEORGE'S STREET, DUN LAOGHAIRE.
ALSO,
**73 & 74 RANELAGH ROAD,**
PRODUCING NET INCOME OF £80 P.A. EACH.

**ALLEN & TOWNSEND,**
F.S.I., M.I.A.A., Auctioneers & Chartered Surveyors,
10 STEPHEN'S GREEN, DUBLIN. Phone 72691/2.

**SPRINGFIELD HOUSE, ALBERT ROAD, GLENAGEARY.**
DETACHED RESIDENCE, STANDING ON ABOUT HALF AN ACRE.
FOR SALE BY PUBLIC AUCTION,
On MONDAY NEXT, APRIL 9, at 12 o'clock, on the Premises
(For the Administrator of the late Mrs. Armstrong).
(AS ALREADY FULLY ADVERTISED)
**CRAIGIE BROS., M.I.A.A.,**
37 PRUSSIA STREET, DUBLIN.

FOR OTHER AUCTIONS SEE PAGE 5.

### JACKSON STOPS & McCABE.

BY DIRECTION OF MRS. CHARLES HAFNER.
AUCTION SALE, WEDNESDAY NEXT, 11th APRIL, 1945,
AT OUR COLLEGE GREEN SALEROOMS, at 2.30 p.m.,
**1 SHREWSBURY ROAD, BALLSBRIDGE.**
Solicitors: Messrs. BARRINGTON & SONS, 10 Ely Place, Dublin.
**BALLYTEIGUE HOUSE, RATHDRUM, CO. WICKLOW.**
Solicitor: TERENCE DE VERE WHITE, Esq., 21 Nassau Street, Dublin.
**VICO, SWORDS ROAD, WHITEHALL.**
Solicitor: PATRICK F. RYAN, Esq., 43 Dame Street, Dublin.
(AS ALREADY FULLY ADVERTISED.)

FOR AUCTION ON THE SAME DATE,
As a Whole or in Lots.
ATTRACTIVE INVESTMENT,
**NET INCOME OF PER £486 ANNUM,**
ARISING OUT OF Nos. 36, 38, 52, 54, 56, 58, 80 & 82 (3 WITH GARAGE), OLD COUNTY ROAD, CRUMLIN, and ANNAVILLA, GALTRIM PARK, BRAY.

| | | | |
|---|---|---|---|
| 8 Houses, Old County Road, let at £78 each, inclusive | | £624 0 0 | |
| Total Ground Rent | £57 0 0 | | |
| Rates (P.L.V. £16 each) | 133 0 0 | 190 0 0 | £434 0 0 |
| Annavilla, Galtrim Park, Bray. House let at £62 per annum, tenant paying rates on a P.L.V. of £23 | £62 0 0 | | |
| Ground Rent | 10 0 0 | | 52 0 0 |
| Total Net Income | | | £468 0 0 |

The premises in Old County Road are held on long leases at a Ground Rent of £6 10s. 0d. each as to six of the houses, and £9 each as to two. Annavilla, Galtrim Park, Bray, is held on a long lease, subject to a Ground Rent of £10 per annum. All the tenancies are monthly.

ALSO FOR SALE AS A SEPARATE LOT,
**PROFIT GROUND RENT OF £9 PER ANNUM**
OUT OF Nos. 40-50 EVEN (INCLUSIVE)
OLD COUNTY ROAD, CRUMLIN.

Further particulars and Conditions of Sale from the Solicitor:—MARCUS A. LYNCH, Esq. 12 Lr. Ormond Quay, Dublin; or from the Auctioneers.

AUCTION SALE, WEDNESDAY, 25th APRIL,
AT OUR COLLEGE GREEN SALEROOMS, at 2.30 p.m.,
**SUNNY GLEN, RAHENY, DUBLIN.**

Attractive, modern, semi-detached House, occupying a convenient position on frequent bus route and beside railway station, near shopping centre at Killester and beside churches.

The accommodation is as follows:—Large hall, with cloakroom; drawingroom, with built-in display cabinets and folding doors to diningroom, which has French doors to gardens, built-in sideboard and service hatch; 3 bedrooms (h. and c in one), fitted with built-in wardrobes and dressing table; bathroom, with hot press; separate w.c., good kitchen or breakfast room, with modern range, wired for electric cooker, fitted with built-in presses; gas laid on; pantry. Gardens front and rear, with open outlook. Garage detached from house. Fuel store. VACANT POSSESSION.

Held under sub-lease from 1936 for a term of 900 years, subject to £8 per annum. P.L.V., £18.

Further particulars and Conditions of Sale from the Solicitors:—Messrs. HICKEY & O'REILLY, 14/15 Lr. O'Connell Street, Dublin; or from the Auctioneers.

FOR AUCTION ON THE SAME DATE,
AT OUR COLLEGE GREEN SALEROOMS, at 2.30 p.m.,
**ST. PHILOMENA'S,**
**20 CORRIG AVENUE, DUN LAOGHAIRE.**

Substantial, double-fronted, non-basement, family Residence, standing on an elevated site and convenient to good tram and rail service, shops, churches and schools.

The accommodation consists of:—Drawingroom, diningroom and breakfast room opening off hall; 5 family bedrooms, bathroom, lavatory, linen press, tiled kitchen, scullery and pantry. Outside w.c. and 2 fuel stores. Gardens front and rear. Tradesman's entrance. Electric light and gas. The property is in good order throughout. VACANT POSSESSION.

Held on Lease for 96 years from 1903, subject to £20 per annum. P.L.V., £32. Seen on Auctioneers' Order to View from 2-3 p.m. any day, Saturday and Sunday excepted.

Further particulars and Conditions of Sale from the Solicitor:—T. DOYLE, Esq., 32 Nassau Street, Dublin; or from the Auctioneers.

PRELIMINARY NOTICE.
FOR AUCTION ON THE SAME DATE,
**39 COLIEMORE ROAD, DALKEY.**
FURTHER PARTICULARS IN LATER ADVERTISEMENTS.

AUCTIONEERS:
**JACKSON STOPS & McCABE**
(Arthur W. McCabe, F.A.I., M.I.A.A.),
COLLEGE GREEN, DUBLIN.
Telephone 21601 (2 Lines).

### TERENCE DUNLOP & CO.

WILL SELL BY AUCTION ON WEDNESDAY, 18th April,
At 2.30 p.m.,
AT THEIR SALESROOMS, 111 GRAFTON STREET
(UNLESS PREVIOUSLY DISPOSED OF PRIVATELY)
**CLONARD, TORQUAY ROAD, FOXROCK.**

This most attractive, modern, Detached Bungalow Residence, situated in a favourite position, convenient to bus and train services. The entire is in excellent decorative condition.

The accommodation comprises: 3 reception rooms, 3 bedrooms (h. and c.), maid's room, bathroom and separate w.c., hot press, kitchen with Ideal boiler, scullery, pantry, e.l. and power throughout, gas. Nicely laid-out gardens of approximately half an acre. Double garage, coal house. Vacant possession to purchaser.

Lease 990 years from 1928, subject to £10 per annum. P.L.V. £27.

Solicitors: Messrs. PORTER MORRIS & CO., 10 Clare street.

ALSO
**36 CRANFIELD PLACE (Off Tritonville Road), SANDYMOUNT.**

Modern, semi-detached Residence, recently newly decorated, and situated very convenient to transport, etc.

The accommodation comprises:—Hall, 2 reception rooms, breakfast room, 3 bedrooms, bathroom, separate w.c., kitchen. E.l. and gas. Garage. Gardens front and rear. Vacant Possession. Held on long Pembroke Lease, subject to £8 10s. 0d p.a. P.L.V., £24.

**1 ROSEMOUNT, NORTH ROAD, FINGLAS.**

Small modern Residence, with Vacant Possession, containing sittingroom, 3 bedrooms, bathroom, e.l. and gas. Garden. Held on Lease for 999 years, subject to £5 p.a.

Solicitors:—Messrs. VINCENT & BEATTY, 62 Dame Street.

FOR AUCTION ON WEDNESDAY, 25th APRIL, at 2.30 p.m.
(UNLESS PREVIOUSLY DISPOSED OF PRIVATELY)
**DYSART, 33 RATHGAR ROAD.**

Excellent pre-war, brick-built Residence, in very good order, situated on tram line, and adjacent to churches, shops, etc. The accommodation comprises:—Hall, 3 reception rooms, breakfast room, 4 family bedrooms, maid's room, kitchen, pantry, bathroom, w.c., etc.; e.l. and gas; garage (to hold 3 cars), outside w.c., rear entrance. Excellent gardens back and front, well stocked with fruit trees, etc. VACANT POSSESSION. Held for ever, subject to an adjusted fee-farm rent of £9 2s. 8d. P.L.V., £28 10s. 0d.

Solicitor: JAMES J. SEXTON, Esq., 92 O'Connell St., Limerick.

INVESTMENT PROPERTIES.
PROFIT RENTAL OF £140 10s. 6d. PER ANNUM
(IN TWO LOTS)
**LOT 1—25 CASTLE STREET, DALKEY.**

| | | | |
|---|---|---|---|
| An excellent double-fronted Shop, with living accommodation over, situated in the best business position of Dalkey, Let on Lease at | | £120 0 0 | per annum. |
| Less Rates | £27 0 0 | | |
| Less Ground Rent | £8 0 0 | £35 0 0 | |
| LEAVING NETT PROFIT RENT | | £85 0 0 | per annum. |

Lease, 250 years from 1893.

**LOT 2—13-19 PATRICK'S ROAD, DALKEY.**

Seven small Residences, Let at an average rent of 6s. 6d. per week each.

| | | | |
|---|---|---|---|
| Total weekly income, £2 7s. 6d., i.e. | | £123 10 0 | per annum. |
| Less Rates | £42 19 6 | | |
| Less Ground Rent | £25 0 0 | £67 19 6 | |
| LEAVING NETT PROFIT RENT | | £55 10 6 | |

These Cottages, which are situated off the Main Street are all in excellent condition, and have been well maintained. Lease, 97 years from 1902.

Solicitors: Messrs. JAMES W. LANE & CO., 11 Stephen's Green.

AND
ATTRACTIVE SMALL INVESTMENT, £104 14s. 0d. P.A.
**Nos. 1-7 PENDER'S COTTAGES, KILMACUD ROAD, STILLORGAN, CO. DUBLIN.**

Six Cottages, Shop, with Yard and Field, all Let at average weekly rents of 7s. each. Total outgoings £24 per annum. Lease, 99 years from 1887.

**70 BLESSINGTON STREET.**

City House, Let in 3 Flats, bringing in £1 3s. 6d. weekly, i.e., £61 2s. 0d per annum, which, after reduction of outgoings (£22), leaves a NETT PROFIT RENT OF £39 2s. 0d. per annum.

Lease, 980 years from 1809 at £4 per annum. P.L.V., £18.

Solicitors: Messrs. VINCENT & BEATTY, 62 Dame Street.

**TERENCE DUNLOP & CO.,**
Auctioneers and Estate Agents, M.I.A.A.,
111 GRAFTON STREET. Tel.: 73588 (2 lines).

### HENRY CONNOLLY'S AUCTIONS,

AT HIS OFFICES, 13 D'OLIER STREET, DUBLIN,
On WEDNESDAY, 25th APRIL, 1945, at 2.30 p.m.
(UNLESS PREVIOUSLY DISPOSED OF)
**42 ADELAIDE ROAD, DUBLIN.**
VACANT POSSESSION.

Compact, two-storey, red-brick House, containing 2 rec., 3 bedrooms, kitchen, bath and w.c., gas and el. light; gardens front and rear.

G.R., £6 10s. 0d. P.L.V., £20 0s. 0d. Lease, 784 years/1921.

Solicitor: JAMES McPHILLIPS, Esq., 4 Sth. Gt. George's St., Dublin.

THREE LOTS INVESTMENT PROPERTIES—
**INCOME £113 19s. 0d. PER ANNUM NETT, APPROX.**

LOT 1—9 St. Vincent's St. (off Clanbrassil St.). Let at 16s per week. G.R., £5. P.L.V., £13. Lease, 146/1869.

LOT 2—54 Greenville Terrace, S.C. Rd., containing 4 apartments, kitchen, scullery, w.c. Let at 12s. 3d. per week. G.R., £5. Indemnified against payment of £2 10s. 0d. P.L.V., £10 10s. 0d. Lease, 999 years/1872.

LOT 3—15B Old Kilmainham, Shop and House, containing apartments. Let at £1 7s. 6d. per week. Shop Let at 10s. Fee-simple. P.L.V., £26.

Solicitors: Messrs. KENNEDY & McGONAGLE, 34 Upr. O'Connell St., Dublin.

BUILDING SITE,
**57a ESMONDE AVENUE, FAIRVIEW.**

Being conveniently situated, this Sale affords an excellent opportunity of acquiring a first-class Dairy Yard and Factory Site, containing 15,500 sq. ft., approx. Held under first-class Dairy Yard or Factory Site, containing 15,500 sq. ft., approx. Held under

Solicitors: Messrs. KENNEDY & McGONAGLE, 34 Upr. O'Connell St., Dublin.

**HENRY CONNOLLY,**
F.N.A.A., M.I.A.A., F.V.I.,
Auctioneer & Valuer,
ESTABLISHED 30 YEARS
Phone 22559. 13 D'OLIER STREET, DUBLIN. Phone 22559.

Printed and Published by the Irish Times, Ltd., 31 Westmoreland street, Dublin. Saturday, April 7, 1945.


RAD...
SERVICE & RE...
by Highly Skilled E...
MODERATE CH...
PIGOT...
AND CO. LTD.
112 GRAFTON...
DUBLIN.
CORK


ALLI...

Airborn...

ALLIED airborne ... dropped during S... over a wide area ... Holland, east of the ... The aircraft flew th... clouds, and paratroop... in a ground mist whic... visibility to almost ni...

Even while the ... roaring over their ... Reuter's special ... Charles Lynch, Can... struck north towar... where the paratroops ... ing. The size of the ... cannot be disclosed, ... chutes were used.

The area in which ... contains not only c... to Western Holland, ... large number of V-1 ... The landings came a... German resistance wa... the right and left fl... dian ground troops.

This airborne oper... Canadian advance sho... the chief lines of ... between these forces ... leaving them only th... run across the cau... mouth of the Zuider ...

The airborne actio... plete surprise, not on... mans, but even to ... troops, who are now ... wards for a link-up.

Flying squads of je... cars, tanks, and infa... tanks, Bren-carriers, ... lorries are rolling alo... with them.

FATE OF HANO...

Reuter's special co... 21st Army Group ... cabled that it was d... day that the Paratro... the 6th Airborne Divi... for 6 or 7 miles du... skirted the southern ... Great Steinhunder ... reached its east side, ... of Hanover, "whose f...

Two great pincers ... on the city—Genera... tanks from the n... General Simpson's ar... south.

Advanced tanks are ... from the great port of ... one of the greatest "... war is now almost co... hope of getting awa... the troops fighting ... German plain and ... German border, say... spondent.

It is believed tha... are pressing naval ... other troops into an ... of the great U-boat ... trial centre, which ... with Bremerhaven, ... the routes to Denma...

An unexpected and ... velopment in the sit...

Se... Sa...
p... k...